

A SONG OF DARKNESS AND LIGHT

AN ODE

by

Robert Bridges

SET TO MUSIC FOR

Soprano solo, Chorus and Orchestra

by

C. Hubert H. Parry

Clarinet 2 in B flat

Composed for the Three Choirs Festival (Gloucester) - September 15, 1898

This score is in the Public Domain and has No Copyright under United States law. Anyone is welcome to make use of it for any purpose. Decorative images on this score are also in the Public Domain and have No Copyright under United States law. No determination was made as to the copyright status of these materials under the copyright laws of other countries. They may not be in

the Public Domain under the laws of other countries. EHMS makes no warranties about the materials and cannot guarantee the accuracy of this Rights Statement. You may need to obtain other permissions for your intended use. For example, other rights such as publicity, privacy or moral rights may limit how you may use the material. You are responsible for your own use. <http://rightsstatements.org/vocab/NoC-US/1.0/>

Text written for this score, including project information and descriptions of individual works does have a new copyright, but is shared for public reuse under a Creative Commons Attribution NonCommercial (CC BY-NC 4.0 International) license. <https://creativecommons.org/licenses/by-nc/4.0/>

ENGLISH HERITAGE

MUSIC SERIES

The “renaissance” in English music is generally agreed to have started in the late Victorian period, beginning roughly in 1880, and was most notable for compositions by C.V. Stanford, C. Hubert H. Parry, Edward Elgar, Henry Walford Davies, Harold Darke and others. Public demand for major works in support of the annual choral festivals held throughout England at that time was considerable which led to the creation of many large scale works for orchestra with soloists and chorus. Although a number of those works found their way into print and are regularly performed today, a considerable number of compositions, both large-scale and more intimate works, are not available. These works either were never published or were published but are no longer available in the publishers’ catalogues. While the existence of these works is documented in biographies of the composers, the ability to study and, most importantly, to perform these compositions is not possible.

Changes in the International copyright laws in the mid-1970’s played a pivotal role in creating this void, opening a significant number of musical compositions to public access. As a result, music publishers lost the ability to generate revenue from the sale/rental of such music. Performance score inventories of these works were eliminated. In addition, for many compositions, the only published material were vocal scores - full scores and orchestra parts were hand notated for the premiere of a work and then were ‘recycled’ for future performances. While full score autograph manuscripts are now accessible through the major music libraries in the UK, the hand-notated parts have long since been lost. These autograph full score manuscripts along with copies of the published vocal scores are now the only resources available for studying and performing these works.

The English Heritage Music Series has been created to ensure that these compositions are preserved, are accessible for scholarly research and, most importantly, are available for performance by future generations. Its mission is to:

- Source unpublished/out-of-print English composer compositions that are in the U.S. public domain
- Preserve these compositions through the preparation of performance scores using notation software
- Provide open Internet access to the scores to facilitate study, performance and sharing of performance material (program notes, audio, reviews, etc.)

In preparing the English Heritage Music Series editions, every effort has been made to adhere strictly to the notation contained in the manuscripts. Because of the passage of time and its effect on the condition of the manuscript, the absence of clear information often times by the composer in notating divided instruments, and with emendations in the composer and other hands resulting from use of the manuscript in performance, there were numerous circumstances which required interpretation and decisions for notes, accidentals, dynamics, articulations and tempi. Should questions arise in the use of these editions, the composers’ autograph manuscripts and the Novello vocal scores should be consulted for clarification.

Matthew W. Mehaffey
Editor

Professor of Music
University of Minnesota - School of Music
Minneapolis, Minnesota USA

Source Information

Autograph Manuscript:

Royal College of Music, London MS 4205

Vocal Score:

Novello Octavo Edition No. 8287

Royal College of Music Library

Michael Mullen, Ass’t. Librarian - mmullen@rcm.ac.uk

Oxford University, Bodleian Music Section, Weston Library

Martin Holmes, Curator of Music - martin.holmes@bodleian.ox.ac.uk

Manuscript Transcription & Score Preparation

David Fielding - dhcfielding@charter.net

Reference Material and Software

Notation Software: Finale v. 26 *Audio Software:* Garrigan Personal Orchestra 5 *Graphic Software:* Adobe Photoshop CS5

Document Software: Adobe In Design CS5 *Music Notation Reference:* Behind Bars by Elaine Gould, Faber Music © 2011

A SONG OF DARKNESS AND LIGHT

C. HUBERT H. PARRY

Andante ♩ = 54

59 **3** **3**
61-63

5 Allargando. **6**
68 75-80

6 Tempo primo
81 *p* *pp* *mf*

88 *cresc.* *accelerando* **7** *p* *cresc.* *f*

95

8 102 *ff* **1** 110-110

9

111 *f*

10

120

11

127

135 *p* 4 142-145

12 Moderato.

146 *mf*

152 *sempre dim.*

13

158-159 *p* *p*

165 *dim.*

171

pp

pp

178

183

14

2

186-187

189

p *cresc.*

194

mf

198

200

202

Allegro moderato ♩ = 72

mf

15

207

16

214

cres. molto

219

mf

225 17

233 18 Allargando. A tempo

241

246 *Più moto.* 19

251 20

257

267 *Andante.* *dolce*

275

Clarinet 2 in B flat

288 **A tempo** *Poco più animato.* **13** **3**

p < > < > 294-306 307-309

310 **21** **3** **8**

315-317 320-327

328 **22** **2** **2**

p 334-335 338-339

23 **9**

340-348

24 **A tempo** **3** **4**

356-358 361-364 *pp* *mf*

369 **2** **4**

371-372 376-379

25 **A tempo** **3** *rit.*

pp *p*

26 **A tempo**

cresc. **f** *dim.*

Allegro giusto. ♩ = 128

398

p

3

405

3

3

411

3

3

3

417

Poco allargando.

27

1

2

423-423

424-425

426

28

431

29

437

442

30

448

31

454

ff

32

461

33

meno mosso

467

sf *mf*

2

473-474

34

480

480

486

486

491

Allargando.

491

494

35

Animato.

1

498-498

494

Animando.

499 *cresc.*

514 36 *ff*

521 **Allargando.** **A tempo** Musical staff 521-527. Features a tempo change from *Allargando.* to *A tempo*. The music consists of quarter and eighth notes with slurs and accents.

539 *dim.*
pp

38 **Andante.** **15** *poco cresc.* 39 **2**
552-566 *p* *dim.* 574-575

576 *rit.* **A tempo** 40

pp *p*

6 *rit.* 41 **Animando.**

586-591 *p* *cresc.* *cresc.*

Più moto. **Animato.** 42 43 *poco meno mosso.*

598 **4** **9** **11** *poco cresc.*

599-602 603-611 612-622

44 *Poco meno mosso.*

626 **3** **7** **3** **4**

628-630 631-637 638-640 641-644

45 **22** *Clarinet 1* 46 **3**

645-666 670-672

675 **Allargando.** *rit. colla voce.* **2**

682-683

47 **A tempo**

684 *mf* *p*

692 **12**

697-708 *pp*

709 48 49

711-714 715-720

pp *p*

726 50

51 *dolce*

732-733 738-741

p

52 **Poco animando.** 53 **Tempo primo**

742-747 750-758

p

761 54 **Allegro moderato.**

sempre dim. *mf*

767

mf

772 55 **Meno mosso.**

<

778 *rit.*

mf cresc.

56 Tempo animato.

784 787-788 **2**

791 793-802 **10** 803-808 **6** **57** **58** **59**

811

816 *mf* *p* **4** 821-824

60 825 *mf*

831 **Allargando.** **61** **Poco animato.** **3** 835-837 *mf*

839 *f* *p*

843 **62** **3** 847-849

850 63

cresc. molto ***f*** **3** 855-857

Animando.

858

Animando con fuoco

864 *cresc.* 64 **4** 869-872

873 *rit.* **Allegro moderato.**

mf ***f***

879 65

885

891 *rit.* 66 **Allargando.**

ff

897

Allargando.

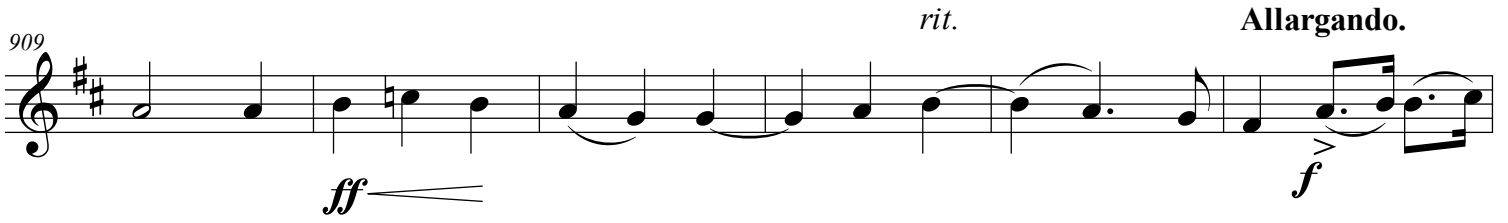

Allargando.

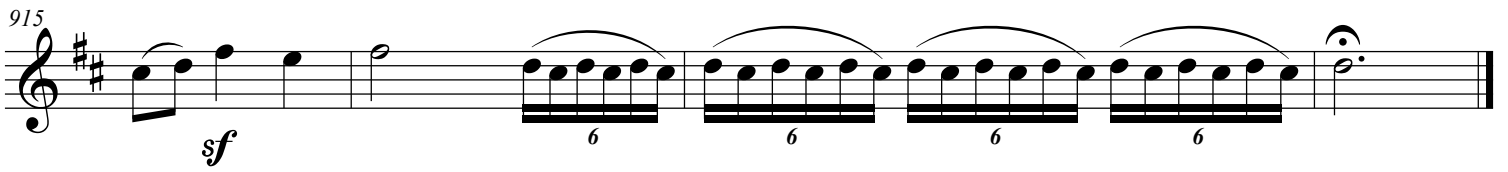

ENGLISH HERITAGE

MUSIC SERIES

 **LIBRARIES**

PUBLISHING

ehms.lib.umn.edu

Catalog Number

1.8/03