

# A SONG OF DARKNESS AND LIGHT

AN ODE

by

Robert Bridges

SET TO MUSIC FOR

Soprano solo, Chorus and Orchestra

by

C. Hubert H. Parry

Horn 4 in F

Composed for the Three Choirs Festival (Gloucester) - September 15, 1898

This score is in the Public Domain and has No Copyright under United States law. Anyone is welcome to make use of it for any purpose. Decorative images on this score are also in the Public Domain and have No Copyright under United States law. No determination was made as to the copyright status of these materials under the copyright laws of other countries. They may not be in

the Public Domain under the laws of other countries. EHMS makes no warranties about the materials and cannot guarantee the accuracy of this Rights Statement. You may need to obtain other permissions for your intended use. For example, other rights such as publicity, privacy or moral rights may limit how you may use the material. You are responsible for your own use. <http://rightsstatements.org/vocab/NoC-US/1.0/>

Text written for this score, including project information and descriptions of individual works does have a new copyright, but is shared for public reuse under a Creative Commons Attribution NonCommercial (CC BY-NC 4.0 International) license. <https://creativecommons.org/licenses/by-nc/4.0/>

# ENGLISH HERITAGE

MUSIC SERIES

The “renaissance” in English music is generally agreed to have started in the late Victorian period, beginning roughly in 1880, and was most notable for compositions by C.V. Stanford, C. Hubert H. Parry, Edward Elgar, Henry Walford Davies, Harold Darke and others. Public demand for major works in support of the annual choral festivals held throughout England at that time was considerable which led to the creation of many large scale works for orchestra with soloists and chorus. Although a number of those works found their way into print and are regularly performed today, a considerable number of compositions, both large-scale and more intimate works, are not available. These works either were never published or were published but are no longer available in the publishers’ catalogues. While the existence of these works is documented in biographies of the composers, the ability to study and, most importantly, to perform these compositions is not possible.

Changes in the International copyright laws in the mid-1970’s played a pivotal role in creating this void, opening a significant number of musical compositions to public access. As a result, music publishers lost the ability to generate revenue from the sale/rental of such music. Performance score inventories of these works were eliminated. In addition, for many compositions, the only published material were vocal scores - full scores and orchestra parts were hand notated for the premiere of a work and then were ‘recycled’ for future performances. While full score autograph manuscripts are now accessible through the major music libraries in the UK, the hand-notated parts have long since been lost. These autograph full score manuscripts along with copies of the published vocal scores are now the only resources available for studying and performing these works.

The English Heritage Music Series has been created to ensure that these compositions are preserved, are accessible for scholarly research and, most importantly, are available for performance by future generations. Its mission is to:

- Source unpublished/out-of-print English composer compositions that are in the U.S. public domain
- Preserve these compositions through the preparation of performance scores using notation software
- Provide open Internet access to the scores to facilitate study, performance and sharing of performance material (program notes, audio, reviews, etc.)

In preparing the English Heritage Music Series editions, every effort has been made to adhere strictly to the notation contained in the manuscripts. Because of the passage of time and its effect on the condition of the manuscript, the absence of clear information often times by the composer in notating divided instruments, and with emendations in the composer and other hands resulting from use of the manuscript in performance, there were numerous circumstances which required interpretation and decisions for notes, accidentals, dynamics, articulations and tempi. Should questions arise in the use of these editions, the composers’ autograph manuscripts and the Novello vocal scores should be consulted for clarification.

**Matthew W. Mehaffey**  
Editor

Professor of Music  
University of Minnesota - School of Music  
Minneapolis, Minnesota USA

---

## Source Information

*Autograph Manuscript:*

*Vocal Score:*

*Royal College of Music Library*

*Oxford University, Bodleian Music Section, Weston Library*

*Manuscript Transcription & Score Preparation*

Royal College of Music, London MS 4205

Novello Octavo Edition No. 8287

Michael Mullen, Ass’t. Librarian - mmullen@rcm.ac.uk

Martin Holmes, Curator of Music - martin.holmes@bodleian.ox.ac.uk

David Fielding - dhcfielding@charter.net

## Reference Material and Software

*Notation Software:* Finale v. 26 *Audio Software:* Garritan Personal Orchestra 5 *Graphic Software:* Adobe Photoshop CS5

*Document Software:* Adobe In Design CS5 *Music Notation Reference:* Behind Bars by Elaine Gould, Faber Music © 2011

# A SONG OF DARKNESS AND LIGHT

C. HUBERT H. PARRY

Andante ♩ = 54

1

10 12

1-10 14-25

*f*

26 2 8 Animando.

*f* 28-29 30-37 *f*

41 47 3

53 59 64 4

59 64 68 74 80 86 *f* 4

5 Allargando.

68 74 80 86 92 3

6 Tempo primo 7

74

6 12

75-80 81-92

*f* *f*

96

*f*

8

102

*ff*

107-108

2

9

109

*ff*

115

10

121

11

127

2 1

131-132 133-133

134

*p*

140

*cresc.*

146

**12** **Moderato.**

*f* *p*

151-154

155

**13**

*p* *sempre dim.*

160-161

162

*pp*

168

*dim.* *pp*

174

**14** **15** **Allegro moderato** ♩ = 72

176-187 188-202 *p*

205

**15**

211 *cresc.*

**16** *cres. molto*  
217 *mf*

223

**17**  
229

**18** *Allargando.* *A tempo*  
235

241 *Più moto.* *sf*

**19** *cresc.*

**20** *9*  
253 *258-266*

25 15 4

267-291 292-306 307-310

21 22 23 24

4 14 11 12 8 23

311-314 315-328 329-339 340-351 352-359 360-382

25 26

8 6

Bassoon 1

383-390 391-396

**Allegro giusto.** ♩ = 128

402

*f*

407

413

**Poco allargando.**

419

27

425

7 2

28

426-432 433-434

29

438

444

30

450

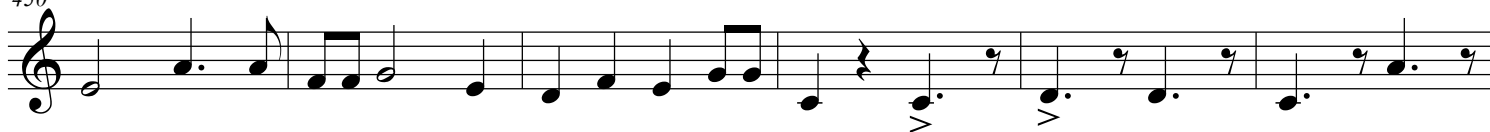

31

456

32

462

33

*meno mosso*

468

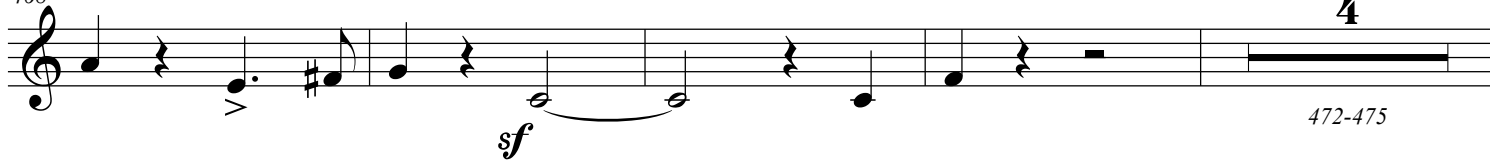

476 34

*sf*

483

489 **Allargando.**

494 35 **Animato.** **2** **Animando.** **5**

505

511 36

517 **Allargando.**

523 **A tempo**

37

529

*sf*

535

7

540-546

38

5

22

39

8

40

12

547-551

552-573

574-581

582-593

41

**Animando.**

594

Horn 1

*cresc.*

*Più moto.*

*f*

601

42

10

4

602-611

612-615

618

43

8

44

7

3

620-622

623-630

631-637

638-640

45

4

3

Soprano Solo

1

641-644

645-647

653-653

In joy - and bless - ing crowned, \_\_\_\_

654

*pp* *mf*

660

*p* 7 5  
662-668 669-673

676

*cresc.* **Allargando.** *rit. colla voce.* 2  
679-680

683

47 27 48 49 Horn 1  
684-710 711-714 715-721

723

*pp*

728

*p* 50 51 2 4  
730-731 734-737

738

52 53 **Tempo primo** 8  
740-741 742-748 749-756 *cresc.*

759

*sempre dim.* 54 **Alllegro moderato.** 4  
762-765 *p*

768 *cresc.*

774 **55** *Meno mosso.* **56** *Tempo animato.*  
777-783

**57** **6** *f* **3** *f*  
786-791 793-795

799 **58** **3** **2**  
800-802 803-804

808 *rit.* **59**

814 *p*

**60** *cresc.* *Allargando.* **61** *Poco animato.*  
**5** **5** **2** **9**  
820-824 825-829 832-833 834-842

62

843

63

849

850-851

**Animando.**

856

**Animando con fuoco**

862

*mf*

64

868

*rit.*

**Allegro moderato.**

874

*mf* *f*

65

880

*rit.*

886

66

Allargando.

892

898

905

913

Allargando.

**ENGLISH HERITAGE**

MUSIC SERIES

 **LIBRARIES**

PUBLISHING

[ehms.lib.umn.edu](http://ehms.lib.umn.edu)

Catalog Number

1.8/03