

A SONG OF DARKNESS AND LIGHT

AN ODE

by

Robert Bridges

SET TO MUSIC FOR

Soprano solo, Chorus and Orchestra

by

C. Hubert H. Parry

Oboe 2

Composed for the Three Choirs Festival (Gloucester) - September 15, 1898

This score is in the Public Domain and has No Copyright under United States law. Anyone is welcome to make use of it for any purpose. Decorative images on this score are also in the Public Domain and have No Copyright under United States law. No determination was made as to the copyright status of these materials under the copyright laws of other countries. They may not be in

the Public Domain under the laws of other countries. EHMS makes no warranties about the materials and cannot guarantee the accuracy of this Rights Statement. You may need to obtain other permissions for your intended use. For example, other rights such as publicity, privacy or moral rights may limit how you may use the material. You are responsible for your own use. <http://rightsstatements.org/vocab/NoC-US/1.0/>

Text written for this score, including project information and descriptions of individual works does have a new copyright, but is shared for public reuse under a Creative Commons Attribution NonCommercial (CC BY-NC 4.0 International) license. <https://creativecommons.org/licenses/by-nc/4.0/>

ENGLISH HERITAGE

MUSIC SERIES

The “renaissance” in English music is generally agreed to have started in the late Victorian period, beginning roughly in 1880, and was most notable for compositions by C.V. Stanford, C. Hubert H. Parry, Edward Elgar, Henry Walford Davies, Harold Darke and others. Public demand for major works in support of the annual choral festivals held throughout England at that time was considerable which led to the creation of many large scale works for orchestra with soloists and chorus. Although a number of those works found their way into print and are regularly performed today, a considerable number of compositions, both large-scale and more intimate works, are not available. These works either were never published or were published but are no longer available in the publishers’ catalogues. While the existence of these works is documented in biographies of the composers, the ability to study and, most importantly, to perform these compositions is not possible.

Changes in the International copyright laws in the mid-1970’s played a pivotal role in creating this void, opening a significant number of musical compositions to public access. As a result, music publishers lost the ability to generate revenue from the sale/rental of such music. Performance score inventories of these works were eliminated. In addition, for many compositions, the only published material were vocal scores - full scores and orchestra parts were hand notated for the premiere of a work and then were ‘recycled’ for future performances. While full score autograph manuscripts are now accessible through the major music libraries in the UK, the hand-notated parts have long since been lost. These autograph full score manuscripts along with copies of the published vocal scores are now the only resources available for studying and performing these works.

The English Heritage Music Series has been created to ensure that these compositions are preserved, are accessible for scholarly research and, most importantly, are available for performance by future generations. Its mission is to:

- Source unpublished/out-of-print English composer compositions that are in the U.S. public domain
- Preserve these compositions through the preparation of performance scores using notation software
- Provide open Internet access to the scores to facilitate study, performance and sharing of performance material (program notes, audio, reviews, etc.)

In preparing the English Heritage Music Series editions, every effort has been made to adhere strictly to the notation contained in the manuscripts. Because of the passage of time and its effect on the condition of the manuscript, the absence of clear information often times by the composer in notating divided instruments, and with emendations in the composer and other hands resulting from use of the manuscript in performance, there were numerous circumstances which required interpretation and decisions for notes, accidentals, dynamics, articulations and tempi. Should questions arise in the use of these editions, the composers’ autograph manuscripts and the Novello vocal scores should be consulted for clarification.

Matthew W. Mehaffey
Editor

Professor of Music
University of Minnesota - School of Music
Minneapolis, Minnesota USA

Source Information

Autograph Manuscript:

Vocal Score:

Royal College of Music Library

Oxford University, Bodleian Music Section, Weston Library

Manuscript Transcription & Score Preparation

Royal College of Music, London MS 4205

Novello Octavo Edition No. 8287

Michael Mullen, Ass’t. Librarian - mmullen@rcm.ac.uk

Martin Holmes, Curator of Music - martin.holmes@bodleian.ox.ac.uk

David Fielding - dhcfielding@charter.net

Reference Material and Software

Notation Software: Finale v. 26 *Audio Software:* Garrigan Personal Orchestra 5 *Graphic Software:* Adobe Photoshop CS5

Document Software: Adobe In Design CS5 *Music Notation Reference:* Behind Bars by Elaine Gould, Faber Music © 2011

A SONG OF DARKNESS AND LIGHT

C. HUBERT H. PARRY

Andante $\text{♩} = 54$

10 19 6

1 2

Horns 1 & 2

1-10 11-19 30-35

Animando.

38

f

45

3

52

4

sf

59

3

61-63

f

67

5 Allargando.

73

6 10

75-80 81-90

sf *mf* *f*

6 Tempo primo

7

93

95-96

8

101

ff

9

108

f *f*

115

cresc.

10

122

11

129

f

136

p *mf* *cresc.*

12

Moderato.

143

f

149-154

155 *sempre dim.* 13

mf 160-163 **4**

164 **12**

p 167-178 *p*

181

pp *pp* *pp*

187 14 **15** **2** 15

mf 188-202 203-204

Allegro moderato ♩ = 72

208

f **3**

214 16 **3**

cres. molto

220

f **3**

226 17 **3**

18 Allargando.

232

A tempo

238

ff

240-241

2

3

Più moto.

245

ff

19

250

20

256

ff

258-261

263-266

267-287

288-291

4

4

21

4

Flute 1

292-297

6

302

p > pp

poco cresc.

21

309

f

315-315

1

316 22

9 **11**

320-328 329-339

23

12

340-351 *p*

A tempo

24 **25**

3 **20** **8**

357-359 363-382 383-390

26 **Allegro giusto.** ♩ = 128

11

391-401 *f*

407

2

412-413

Poco allargando.

27

f

426

432 28

437 29

442

447 30

452

456 31

461 32

464-464

465

sf

33

471

meno mosso

476

f cresc.

34

481

3

487

3 3 3 3 3 3 3 3 3

Allargando.

492

3 3 3 3 3 3 3 3 3

35

Animato.

496

Animando.

5

514 36

519

ff

520

Allargando. A tempo

525

526 37

531

532

f

537

538

5

540-544

mf

38 39 40

4 22 4 4 6

548-551 552-573 574-577 578-581 582-587

Clarinet 1

589 41

3

594-596

597 *Più moto.* 42 43

4 9 11 8

599-602 603-611 612-622 623-630

44 45

631-634 638-644 645-666

667 46

Oboe 1

mf

673 Allargando. rit. colla voce.

674-678 679-680

f

47 a tempo. Oboe 1

684 685-710

f

48 49 50

715 717-720 722-728 729-733

f

51 Sostenuto. 52

734-737 742-748

53 Tempo primo espressivo

749-755 755-760 761-766

p 761-766 767-772 773-778 779-784 785-790

p

54 Allegro moderato.

761 763-765 767-772 773-778 779-784 785-790

sempre dim. 767-772 773-778 779-784 785-790

mf 773-778 779-784 785-790

mf

769

775

55 *Meno mosso.* 56 *Tempo animato.*

8 2

777-784 785-786

f \lessgtr *f*

789

57

795

58 59

6 6

797-802 803-808

811

817

60

7 2

818-824 825-826

f

830

Allargando. 61 Poco animato.

1

834-834

cresc. \lessgtr *ff*

835

mf *mf* \lessgtr *f* \lessgtr \lessgtr

842 62

p *dolce espressivo*

848 63

852-853 *f*

855 **Animando.**

861 **Animando con fuoco**

867 64 *rit.* **Allegro moderato.**

869-872 *mf* *f*

876

65 882 *cresc.*

888 *rit.* *ff*

66

Allargando.

894

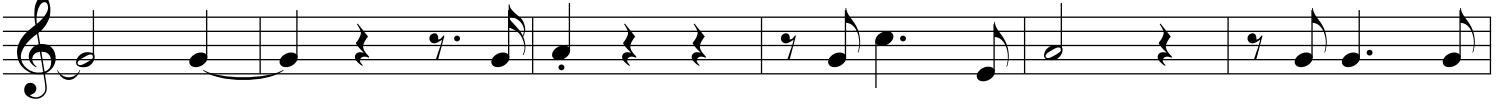

Allargando.

900

906

rit.

Allargando.

912

sf

ENGLISH HERITAGE

MUSIC SERIES

 **LIBRARIES**

PUBLISHING

ehms.lib.umn.edu

Catalog Number

1.8/03