

# War and Peace

A Symphonic Ode

SET TO MUSIC FOR

Soprano, Contralto, Tenor & Bass soli, Chorus and Orchestra

by

**C. Hubert H. Parry**

Viola

Composed for Sir Frederick Bridge and the Royal Choral Society  
Premiered at the Albert Hall, London on April 30, 1903

This score is in the Public Domain and has No Copyright under United States law. Anyone is welcome to make use of it for any purpose. Decorative images on this score are also in the Public Domain and have No Copyright under United States law. No determination was made as to the copyright status of these materials under the copyright laws of other countries. They may not be in

the Public Domain under the laws of other countries. EHMS makes no warranties about the materials and cannot guarantee the accuracy of this Rights Statement. You may need to obtain other permissions for your intended use. For example, other rights such as publicity, privacy or moral rights may limit how you may use the material. You are responsible for your own use. <http://rightsstatements.org/vocab/NoC-US/1.0/>

Text written for this score, including project information and descriptions of individual works does have a new copyright, but is shared for public reuse under a Creative Commons Attribution NonCommercial (CC BY-NC 4.0 International) license. <https://creativecommons.org/licenses/by-nc/4.0/>

The “renaissance” in English music is generally agreed to have started in the late Victorian period, beginning roughly in 1880, and was most notable for compositions by C.V. Stanford, C. Hubert H. Parry, Edward Elgar, Henry Walford Davies, Harold Darke and others. Public demand for major works in support of the annual choral festivals held throughout England at that time was considerable which led to the creation of many large scale works for orchestra with soloists and chorus. Although a number of those works found their way into print and are regularly performed today, a considerable number of compositions, both large-scale and more intimate works, are not available. These works either were never published or were published but are no longer available in the publishers’ catalogues. While the existence of these works is documented in biographies of the composers, the ability to study and, most importantly, to perform these compositions is not possible.

Changes in the International copyright laws in the mid-1970’s played a pivotal role in creating this void, opening a significant number of musical compositions to public access. As a result, music publishers lost the ability to generate revenue from the sale/rental of such music. Performance score inventories of these works were eliminated. In addition, for many compositions, the only published material were vocal scores - full scores and orchestra parts were hand notated for the premiere of a work and then were ‘recycled’ for future performances. While full score autograph manuscripts are now accessible through the major music libraries in the UK, the hand-notated parts have long since been lost. These autograph full score manuscripts along with copies of the published vocal scores are now the only resources available for studying and performing these works.

The English Heritage Music Series has been created to ensure that these compositions are preserved, are accessible for scholarly research and, most importantly, are available for performance by future generations. Its mission is to:

- Source unpublished/out-of-print English composer compositions that are in the U.S. public domain
- Preserve these compositions through the preparation of performance scores using notation software
- Provide open Internet access to the scores to facilitate study, performance and sharing of performance material (program notes, audio, reviews, etc.)

In preparing the English Heritage Music Series editions, every effort has been made to adhere strictly to the notation contained in the manuscripts. Because of the passage of time and its effect on the condition of the manuscript, the absence of clear information often times by the composer in notating divided instruments, and with emendations in the composer and other hands resulting from use of the manuscript in performance, there were numerous circumstances which required interpretation and decisions for notes, accidentals, dynamics, articulations and tempi. Should questions arise in the use of these editions, the composers’ autograph manuscripts and the Novello vocal scores should be consulted for clarification.

**Matthew W. Mehaffey**  
Editor

Professor of Music  
*University of Minnesota - School of Music*  
*Minneapolis, Minnesota USA*

---

### Source Information

<i>Autograph Manuscript:</i>	Bodleian Libraries, Oxford University MS. Mus. C. 113
<i>Vocal Score:</i>	Novello Octavo Edition No. 11638
<i>Royal College of Music Library</i>	Michael Mullen, Ass’t. Librarian - mmullen@rcm.ac.uk
<i>Oxford University, Bodleian Music Section, Weston Library</i>	Martin Holmes, Curator of Music - martin.holmes@bodleian.ox.ac.uk
<i>Manuscript Transcription &amp; Score Preparation</i>	David Fielding - dhcfielding@charter.net

### Reference Material and Software

*Notation Software:* Finale v. 26   *Audio Software:* Garritan Personal Orchestra 5   *Graphic Software:* Adobe Photoshop CS5  
*Document Software:* Adobe In Design CS5   *Music Notation Reference:* Behind Bars by Elaine Gould, Faber Music © 2011

# War and Peace

C. HUBERT H. PARRY

(1. Prologue)

*Lento*

*divisi*

*Poco animando*

43 2 *Animando*

*mf* 6 *cresc.* 6 6 6

49

55

3

61 *cresc.* *ff*

*allargando* *a tempo*

67

73 *dim.*

4 **Tempo primo** **Allegro**

79

82-85 86-92

93 *mf*

99 *f* 5 *Animato* *f*

106

112

118 6 *p* *cresc.*

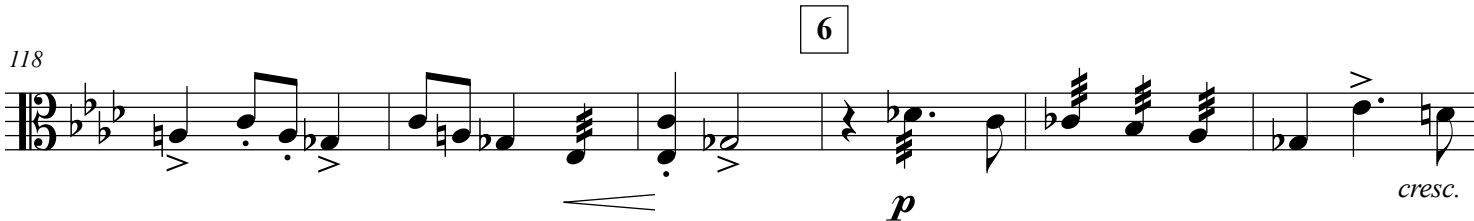

124 *cresc.* *divisi*

130 *f* *unis.*

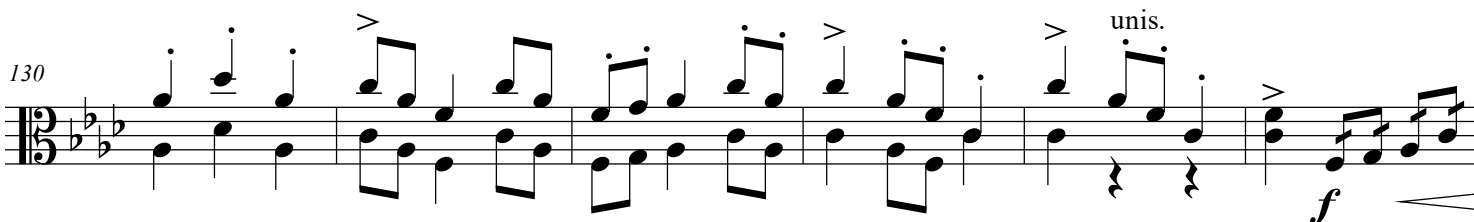

136 7 *ff*

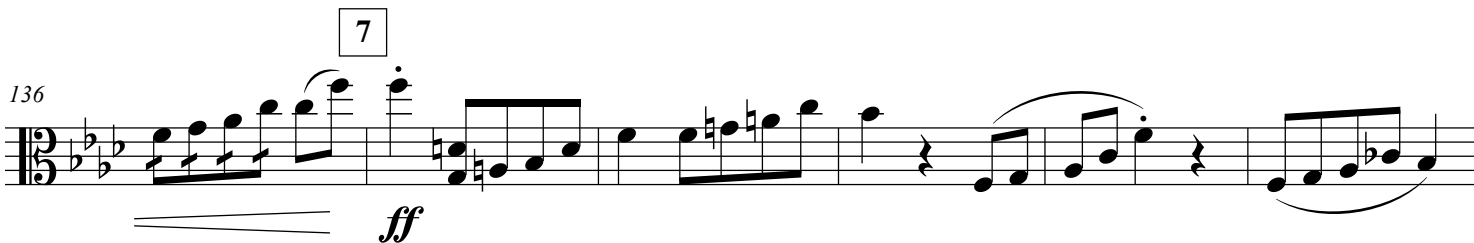

142

148

rit.

153-155

8

10

156-165

*mf* *sf*

171

2nd Violas

*sf* *p* *pp*

rit.

177

9

Meno mosso.

tutti

4

12

5

178-181

182-193

197-201

202 Moderato - Alla marcia

202 *p* *p* poco cresc.

207

213 **10** *mf* *f*

219 *rit.* *a tempo* *f* **11**

225 *sf* *sf*

231 *sf* *a tempo* **4** **4** 234-237 238-241

243 *pizz.* *cresc.* **12**

249 *arco* *f* **2** *pizz.* *p* 253-254

256 *rit.* **13** **Maestoso** **Moderato**  
*dim.* 258-261 262-265 *p* arco

268 **14** **Animando**  
*p cresc.*

274 *rit.* **Lento** *rit.* **1**  
*f* 279-279

280 **Allegro alla Marcia.**

*f*

286

(2. War Song)

**Allegro con fuoco**

291

15

295

*ff*

299

301

*poco allargando*      *Poco meno mosso.*

306

*poco rit.*

16

311 *animato*

315

318

322

*f* *poco rit.*

325

*meno mosso* *ff* *allargando*

330

*17* *animato*

335

340

*p* *cresc. poco a poco*

345

*cresc. molto*

349 *rit.* *Meno mosso.*

354

359 *rit.* *animato* 18

364 19

369 (3. Recompense)

374

379 5  
381-385 *f*

388 20  
*mf* *mf* *p*

393

401 *Lento* ♩ = ♩

21 *a tempo*

413

22

421 23 *Poco più mosso.*  
*pp* senza sord.

427 24 **Allegro**  
*mf*

433  
*f*

25 rit.  
 9  
 439-447

452 6  
*p* meno mosso 457-462

26 **Lento**  
 divisi *p*

468

471 unis.  
*f* *p*

477 *rit. e dim.* *divisi* 27 **Allegro** *p* *cresc.*

483 *f*

489 **(4. Comradeship)** **Allegro** *mf*

495

28 501

507

29 513

30

519

525

531

31

543

32

566

572

33 *animato*

9  
578-586  
*ff*

592

598

34

604

610

616

35

622

628

634

640

646

652

658

664

673

694

700 40

*f* *cresc. molto* *ff*

706 41

*rit.* *a tempo* **16** *a tempo* **7**

710-725 726-732

733 **Andante** Sopranos

Out of the reach of cares and fears, Wept by tenderly

739

fall - ing tears, Here they sleep through the

744 42

*f* *sf*

751 *rit.*

**13** *p* *pp*

752-764

769 43 *Con maesta, alla Marcia.*

*pp* *p* **1**

772-772

773

778

783

794

799

804

46

818

823

47

828

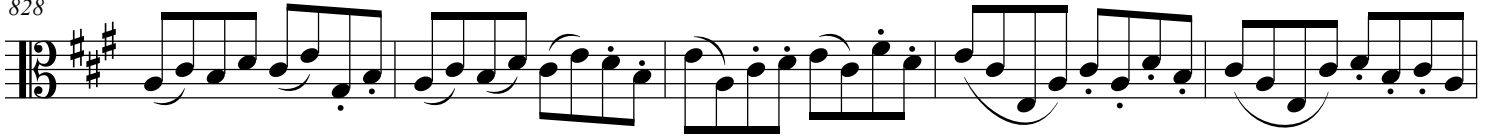

833

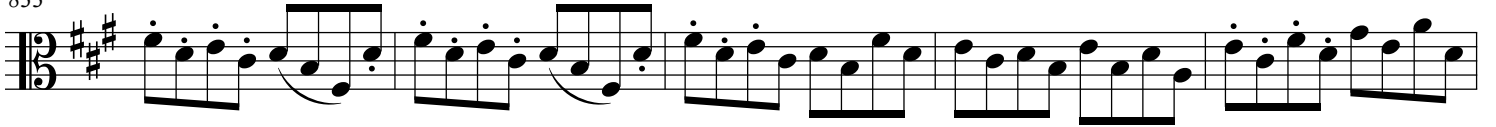
*sempre cresc.*

838

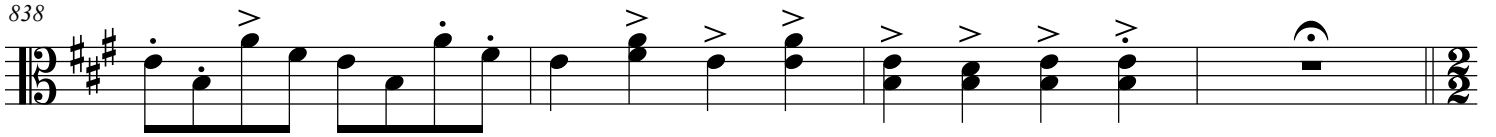

(6. Homecoming)

48

Allegro vivace.

*f*

848

*p* *cresc. molto*

854

*cresc. molto*

860

49

Animato.

*sf*

866

872

50

878

884

*f*

51 *Animato.*

890

*mf* *pizz.*

896

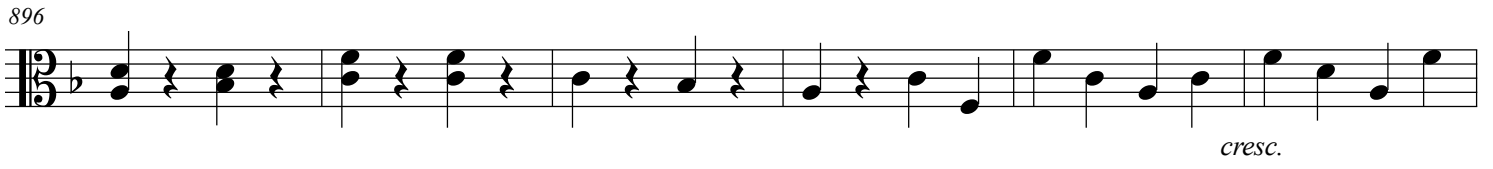

*cresc.*

902

*arco*

52

908

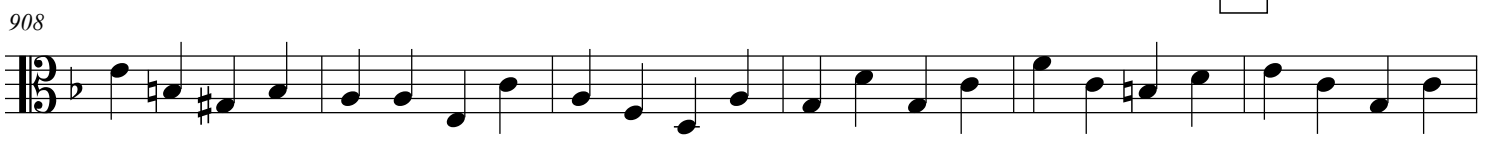

914

53

920

926

54

932

938

944

55

950

956

962

56

*a tempo*

973

978

*poco rit.*

57

*a tempo*

983

986-986

987

992

997

58

*allargando*

1002

*a tempo*

1007

*rit.*

59

*a tempo*

*ff*

1012

1017

60

61

(7. Peace) *Andante*

*divisi*

*pp*

1021-1022      1023-1049      1050-1052      1053-1059

1062

1068

*tranquillo*

**3**

1069-1071

*pp*

1076

1082

*rit.*

**62**

*a tempo*

*divisi*

*unis.*

1088

*poco animando*

*pp*

1094

63

1100

1106

1112

64

1118

1124

1130

65

1136

1141-1144

66

*tranquillo*

1150 *pp* *ppp*

1151

1151 *< f*

1157

1157 1162-1163 **2**

1164

1164 *pp* 1169-1170 **2**

1171

1171 *pp*

1177

1177 *rit.* **67** *(8. Home)* *Vivace* *f* 1182-1183 **2**

1184

1184 *mf*

1190

1190 *sf* 1194-1195 **2**

1196 68

*mf*

1203

*pizz.* *arco*

1209

*mf* *mf*

1215 *rit.* 69 *a tempo*

*p*

1221

1227 70

1233

1239

1245 71

1250-1253

1254

1260

*p* *pp*

1266 72

1267-1272 *pp*

1277

1283 *animato*

73

*f* *pizz.* 4 10

1293-1296 1298-1307

74

*poco rit.*

*p* *mf*

1313

*a tempo*

75

2  
1315-1316 *p*

1320 pizz.

1326

arco

76

1332

*poco cresc.*

1338

*poco meno mosso.*

14

10

1340-1353 1354-1363 *f*

77

1366

1372

*meno mosso*

*rit.*

2

1376-1377

78

*animato*

*mf*

1385

*animando*

*cresc.*

1391

*cresc.*

(9. Marching Song of Peace)

1397

**Vivace**

*f*

79

1403

*cresc.*

*allargando* 80

1409

**Moderato, alla Marcia.**

1415

*f*

1421

*unis.*

1427

1433 *poco rit.* **81** *a tempo*

1439

1445 **82** *poco rit.*

*a tempo*

1450

**83**

1455

1460

1465 *rit.* **84** *Poco animando.*

1470

85

1480

86

1490

87

1495

1500

1505

89

1510

1510 *cresc. sempre*

1515

1515

1520

1520 *rit. molto* 90 *Tempo primo.*

*ff*

1525

1525

1530

1530 91

1535

1535

1540

1540 92

1545

1545 *poco rit.*

95

pizz. arco pizz. arco pizz. arco pizz. arco pizz. arco pizz.

*pp*

1586

1592

96

2

1598-1599

97

1605

*f*

98

*Poco più mosso ma tranquillo.*

2

1611-1612

pizz. arco

*p*

1618

1623

*pp*

1628 *rit.* 99 *Animando - cresc. molto*

*cresc.*

1633 **Moderato**

*dim.*

1638

1643

1648 100

1653

1658 101

1663

1668 102 *poco rit.*

1673 *a tempo* *rit. e dim.*

1678 103 *meno mosso*  
*dim.* *pp*

1683 104

1688

1693 105

1698

1703 106

1708

1713

107

1718

*rit.*

*cresc.*

*dim e sempre rit.*

*ff*

1723

*Slower*

*p*

7

1726-1732

*pp*

*rit.*

*Slower*

1736

108

*p*

*cresc.*

1743

*a tempo*

**ENGLISH HERITAGE**

MUSIC SERIES

 **LIBRARIES**

PUBLISHING

[ehms.lib.umn.edu](http://ehms.lib.umn.edu)

Catalog Number

1.12/03