

Allegro moderato

Organ **15** Choir **28**

2-16 19-46

my words ye peo - ple

47 Choir Organ

be search-ed out

52

f *cresc.*

Allegro energico

59 Organ Bass Solo **30**

63-92

Clouds _____ and dark-ness are He

94 **12**

96-107

bow - ed the hea - vens, and came fly - ing up-on the wings__ of the

111 Organ *Sostenuto.*

wind. *f*

117

cresc.

123

6 28

Soprano Solo

125-130 131-158

He de-liv - er-ed the poor in his af-flic-tion,

27

rit. a tempo

Organ

161-187

be - fore all na - tions.

191

4

194-197

198

205

f

212

pp *mf*

218

p

4 7

222-225 226-232

233

Allegro moderato.

239



245

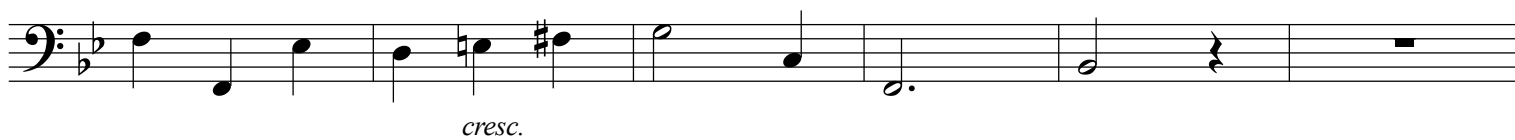

251



257



263



269



275



281

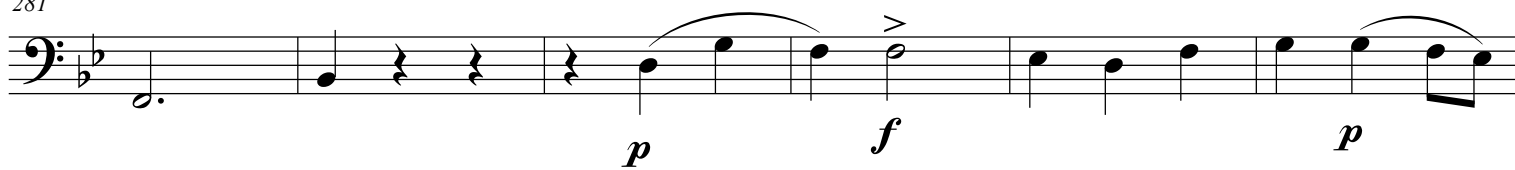

287



293

