

DE PROFUNDIS

(Psalm CXXX)

for Soprano Solo, 12 part Chorus and Orchestra

(1891)

C. Hubert H. Parry

Cello

Premiered at the Hereford Music Festival (Three Choirs Festival), September 10, 1891

This score is in the Public Domain and has No Copyright under United States law. Anyone is welcome to make use of it for any purpose. Decorative images on this score are also in the Public Domain and have No Copyright under United States law. No determination was made as to the copyright status of these materials under the copyright laws of other countries. They may not be in

the Public Domain under the laws of other countries. EHMS makes no warranties about the materials and cannot guarantee the accuracy of this Rights Statement. You may need to obtain other permissions for your intended use. For example, other rights such as publicity, privacy or moral rights may limit how you may use the material. You are responsible for your own use. <http://rightsstatements.org/vocab/NoC-US/1.0/>

Text written for this score, including project information and descriptions of individual works does have a new copyright, but is shared for public reuse under a Creative Commons Attribution NonCommercial (CC BY-NC 4.0 International) license. <https://creativecommons.org/licenses/by-nc/4.0/>

ENGLISH HERITAGE

MUSIC SERIES

The “renaissance” in English music is generally agreed to have started in the late Victorian period, beginning roughly in 1880. Public demand for major works in support of the annual choral festivals held throughout England at that time was considerable which led to the creation of many large scale works for orchestra with soloists and chorus.

Although a number of those works were engraved, printed and are regularly performed today, performance scores for a considerable number of compositions, both large-scale and more intimate works, are not available. These works were either never engraved or were engraved and printed but are no longer available in the publishers’ catalogues. While the existence of these works is documented in biographies of the composers, the ability to study and, most importantly, to perform these compositions is not possible.

Changes in the International copyright laws, coupled with changing musical tastes, played a pivotal role in creating this void. As a result, music publishers lost the ability to generate revenue from the sale/rental of such music. In 1964, holograph and copyist scores from both Novello and from publishers it represented were offered to the British Library and the Royal College of Music Library (see *The RCM Novello Library – The Musical Times*, Feb. 1983 by Jeremy Dibble).

These autograph full score manuscripts along with copies of engraved vocal scores, widely available through various online library sources, are now the only resources available for studying and performing these works.

The English Heritage Music Series has been created to ensure that these compositions are preserved, are accessible for scholarly research and, most importantly, are available for performance by future generations. Its mission is to:

- Source non-engraved/out-of-print English composer compositions that are in the U.S. public domain
- Preserve these compositions through the preparation of performance scores using notation software
- Provide open Internet access to the scores to facilitate study, performance and sharing of performance material (program notes, audio, reviews, etc.)

In preparing the English Heritage Music Series editions, every effort has been made to adhere strictly to the notation contained in the manuscripts. Because of the passage of time and its effect on the condition of the manuscript, the absence of clear information often times by the composer in notating divided instruments, and with emendations in the composer and other hands resulting from use of the manuscript in performance, there were numerous circumstances which required interpretation and decisions for notes, accidentals, dynamics, articulations and tempi.

Should questions arise in the use of these editions, the composers’ autograph manuscripts and the Novello vocal scores should be consulted for clarification.

Matthew W. Mehaffey

Editor

Professor of Music

*University of Minnesota - School of Music
Minneapolis, Minnesota USA*

Source Information

Autograph Manuscript:

Vocal Score:

Royal College of Music Library

Oxford University, Bodleian Music Section, Weston Library

Manuscript Transcription & Score Preparation

Shulbrede Priory - Copy provided by Ms. Laura Ponsonby in 2014

Novello Octavo Edition No. 8149

Ass't. Librarian - library@rcm.ac.uk

Martin Holmes, Curator of Music - martin.holmes@bodleian.ox.ac.uk

David Fielding - dhcfielding@charter.net

Reference Material and Software

Notation Software: Finale v. 26 *Audio Software:* Garrigan Personal Orchestra 5 *Graphic Software:* Adobe Photoshop CS5

Document Software: Adobe In Design CS5 *Music Notation Reference:* Behind Bars by Elaine Gould, Faber Music © 2011

Cello

DE PROFUNDIS

C. HUBERT H. PARRY

Movement I - De profundis clamavi ad te Domine

Andante

Bassoon 1

8

1-8

13

Divisi

Unis.

p *p* *cresc. poco a poco*

A

18

23

f

28

ff *dim.* *f* *p*

B

33

p

38

p 5

42-46

Cello

47 **Moderato** Divisi *mf*

52 *f* **4** 55-58 *mf* Unis.

60 *cresc.*

65

C **2** **3** **3** *mf* *f* 70-71 75-77

D *ff* *ff*

83

88

Cello

E

93

ff *mf* *dim.*

98

p

103

pp **2**

106-107

Cello

tranquillo sostenuto

Andante

108 *p*

114 *mf* $\text{mf} \text{---} \text{dim.}$ Divisi **F**

118 Unis.

122 *mf* $\text{mf} \text{---} \text{dim.}$ **G**

126 pizz. arco *cresc.*

130 Divisi *poco cresc.* *dim.*

134 Unis.

138

Cello

142

cresc.

146

cresc. *rit.*

150

a tempo Divisi

p rit.

154

a tempo Unis.

p

Cello

Movement II - Sustinuit anima mea in verbo ejus

Allegro energico

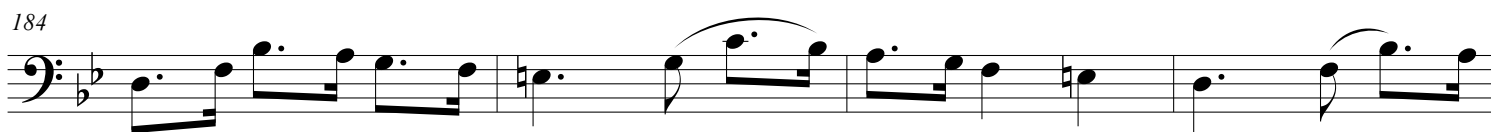
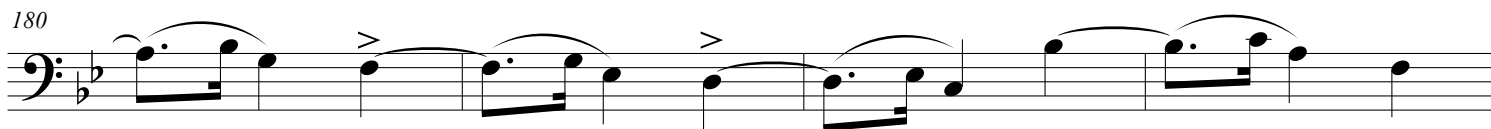
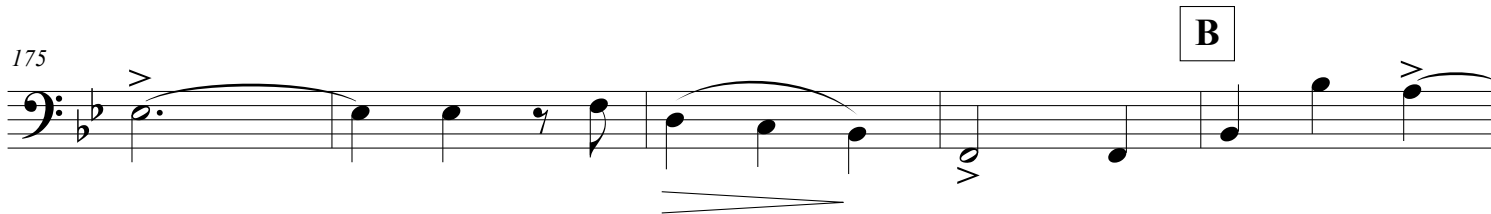
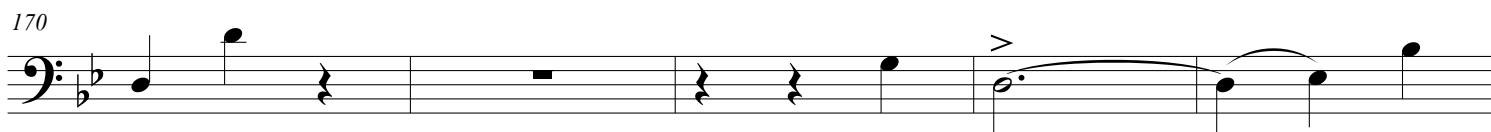
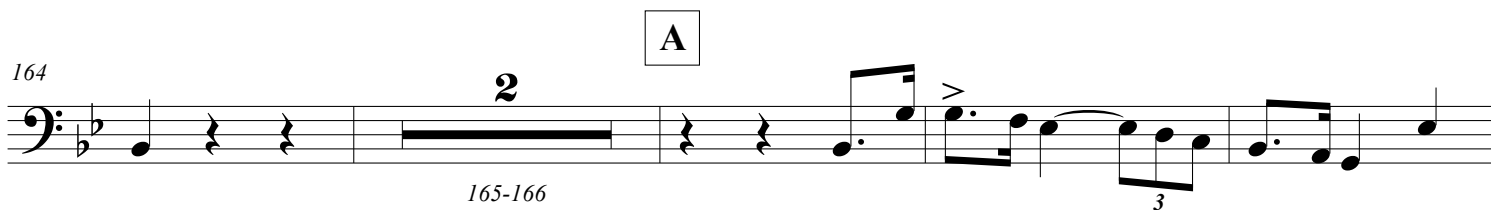

Cello

C

192

196

Divisi

Unis.

200

Divisi

Unis.

204

Divisi

208

212

Unis.

D

215

220

222-223

Cello

224

f *cresc.*

229

f **Allargando**

E

Divisi Unis.

239

244

249

Divisi

254

Unis. **F**

259

p

Cello

264

269

G

279

284

289

294

300

Cello

Movement III - A custodia matutina usque ad noctem

Allegretto.

311-312 **2** *cresc.* *mf* *sf* *p*

317 *mf* *p*

A

322 *p*

327 *mf* *p*

B pizz.

337 pizz. arco *p* *f* *p* **C**

342 **3** *mf* 345-347

Cello

349

f *p* *cresc.* *f*

354

p *cresc.* **D**

359

> *cresc.*

364

molto cresc. *p*

369

373

pp

Cello

Movement IV - Apud Dominum misericordia / Et ipse redimet Israel

Andantino **10** *Organ*

377-386

Allegro moderato.

393

p *cresc.*

398

sf

402

poco rit. **A** *poco meno mosso*

407

411

f

415

B

Cello

419

422

Divisi

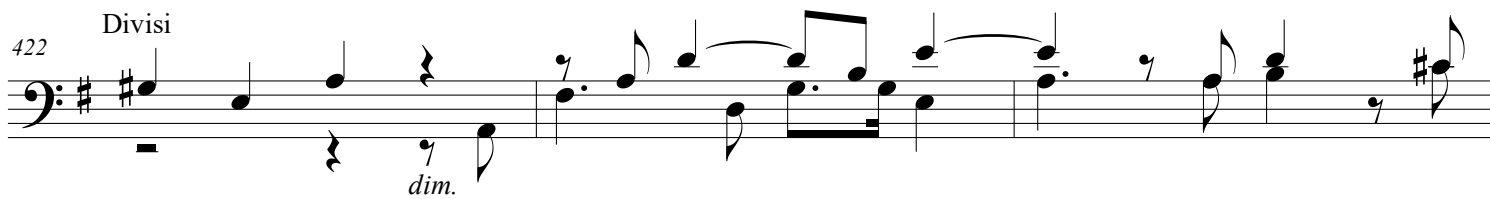

C

Unis.

428-428

Cello

429

f

435

438

D

441

444

Divisi

f

447

Unis.

450

E

f

452

allargando

Cello

457 *a tempo*

462

F *Animato*

467

472

G

477

H

487

493

rit.
Divisi

ENGLISH HERITAGE

MUSIC SERIES

 **LIBRARIES**

PUBLISHING

ehms.lib.umn.edu

Catalog Number

1.5/03