DE PROFUNDIS

(Psalm CXXX)

for Soprano Solo, 12 part Chorus and Orchestra
(1891)

C. Hubert H. Parry

Horn 3

Premiered at the Hereford Music Festival (Three Choirs Festival), September 10, 1891

IN THE UNITED STATES

This score is in the Public Domain and has No Copyright under United States law. Anyone is welcome to make use of it for any purpose. Decorative images on this score are also in the Public Domain and have No Copyright under United States law. No determination was made as to the copyright status of these materials under the copyright laws of other countries. They may not be in the Public Domain under the laws of other countries. EHMS makes no warranties about the materials and cannot guarantee the accuracy of this Rights Statement. You may need to obtain other permissions for your intended use. For example, other rights such as publicity, privacy or moral rights may limit how you may use the material. You are responsible for your own use. http://rightsstatements.org/vocab/NoC-US/1.0/

Text written for this score, including project information and descriptions of individual works does have a new copyright, but is shared for public reuse under a Creative Commons Attribution NonCommercial (CC BY-NC 4.0 International) license. https://creativecommons.org/licenses/by-nc/4.0/

ENGLISH HERITAGE
MUSIC SERIES

The "renaissance" in English music is generally agreed to have started in the late Victorian period, beginning roughly in 1880. Public demand for major works in support of the annual choral festivals held throughout England at that time was considerable which led to the creation of many large scale works for orchestra with soloists and chorus.

Although a number of those works were engraved, printed and are regularly performed today, performance scores for a considerable number of compositions, both large-scale and more intimate works, are not available. These works were either never engraved or were engraved and printed but are no longer available in the publishers' catalogues. While the existence of these works is documented in biographies of the composers, the ability to study and, most importantly, to perform these compositions is not possible.

Changes in the International copyright laws, coupled with changing musical tastes, played a pivotal role in creating this void. As a result, music publishers lost the ability to generate revenue from the sale/rental of such music. In 1964, holograph and copyist scores from both Novello and from publishers it represented were offered to the British Library and the Royal College of Music Library (see The RCM Novello Library – The Musical Times, Feb. 1983 by Jeremy Dibble).

These autograph full score manuscripts along with copies of engraved vocal scores, widely available through various online library sources, are now the only resources available for studying and performing these works.
The English Heritage Music Series has been created to ensure that these compositions are preserved, are accessible for scholarly research and, most importantly, are available for performance by future generations. Its mission is to:

- Source non-engraved/out-of-print English composer compositions that are in the U.S. public domain
- Preserve these compositions through the preparation of performance scores using notation software
- Provide open Internet access to the scores to facilitate study, performance and sharing of performance material (program notes, audio, reviews, etc.)

In preparing the English Heritage Music Series editions, every effort has been made to adhere strictly to the notation contained in the manuscripts. Because of the passage of time and its effect on the condition of the manuscript, the absence of clear information often times by the composer in notating divided instruments, and with emendations in the composer and other hands resulting from use of the manuscript in performance, there were numerous circumstances which required interpretation and decisions for notes, accidentals, dynamics, articulations and tempi.

Should questions arise in the use of these editions, the composers' autograph manuscripts and the Novello vocal scores should be consulted for clarification.

Matthew W. Mehaffey
Editor

Professor of Music
University of Minnesota - School of Music
Minneapolis, Minnesota USA

Source Information

Autograph Manuscript:	Shulbrede Priory - Copy provided by Ms. Laura Ponsonby in 2014
Vocal Score:	Novello Octavo Edition No. 8149
Royal College of Music Library	Ass't. Librarian - library@rcm.ac.uk
Oxford University, Bodleian Music Section, Weston Library	Martin Holmes, Curator of Music - martin.holmes@bodleian.ox.ac.uk
Manuscript Transcription & Score Preparation	David Fielding - dhcfielding@charter.net

Reference Material and Software

Notation Software: Finale v. 26 *Audio Software:* Garritan Personal Orchestra 5 *Graphic Software:* Adobe Photoshop CS5
Document Software: Adobe In Design CS5 *Music Notation Reference:* Behind Bars by Elaine Gould, Faber Music © 2011

Horn 3

DE PROFUNDIS

C. HUBERT H. PARRY

Horn in D

Movement I - De profundis clamavi ad te Domine

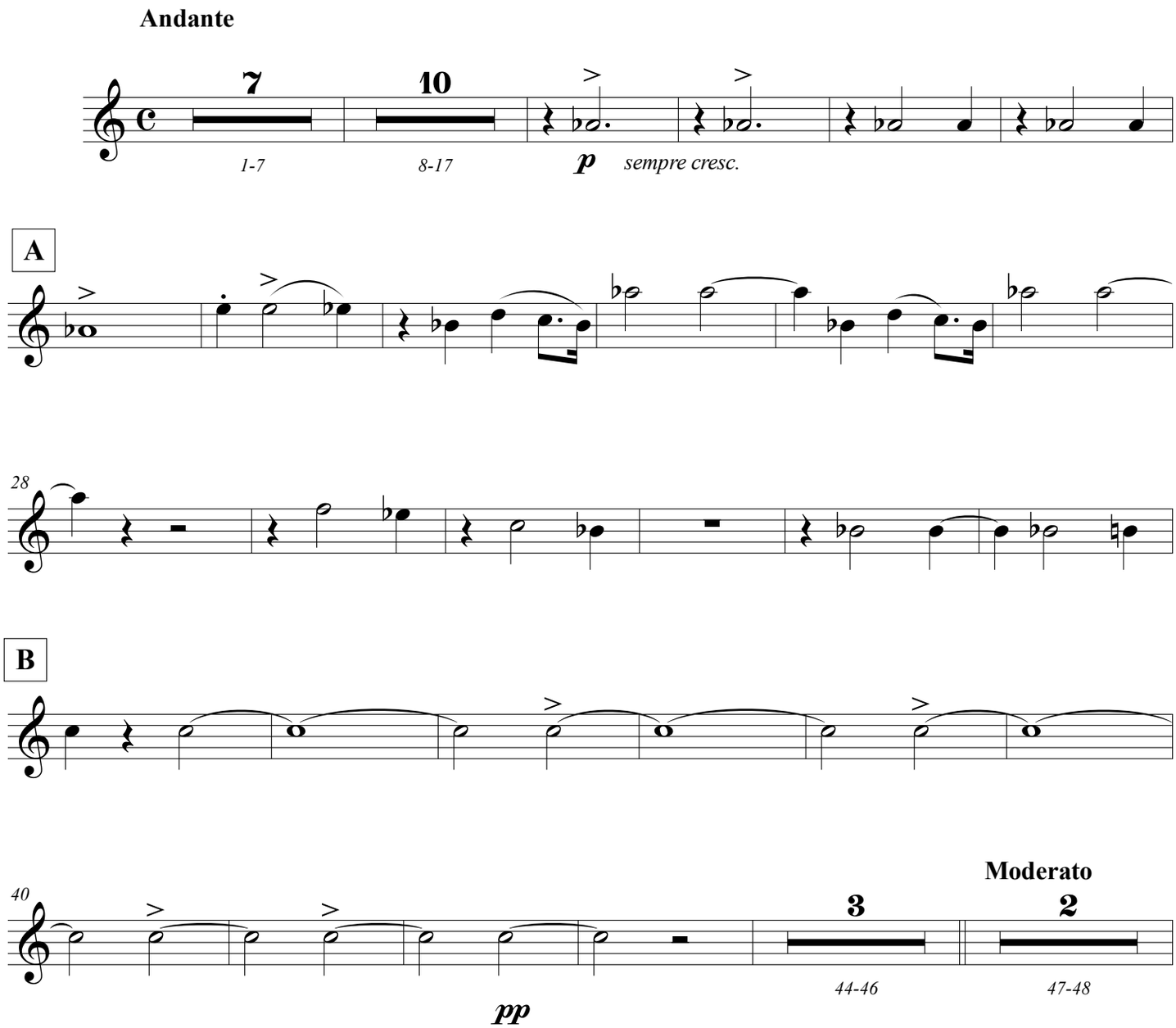

Horn 3

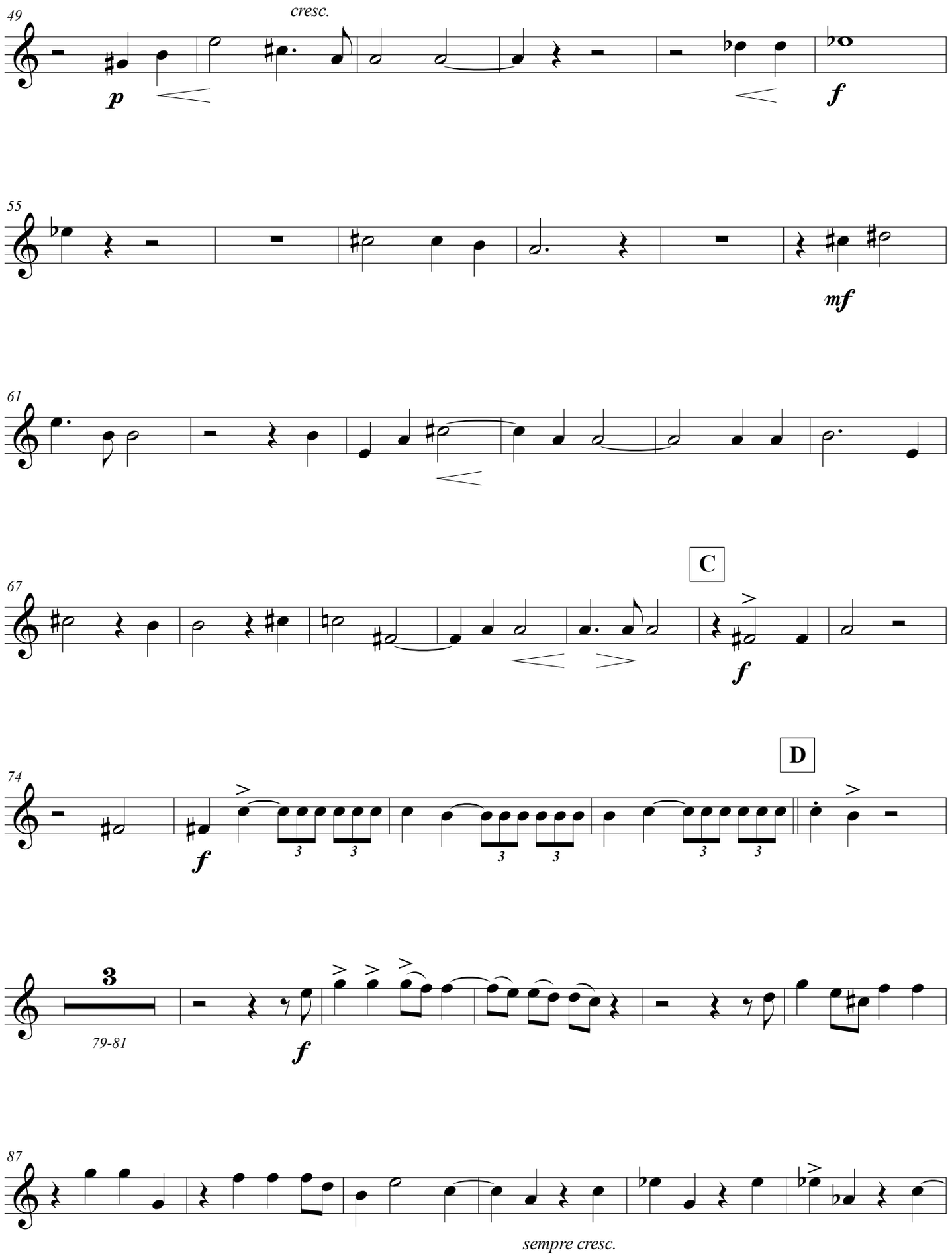

Horn 3

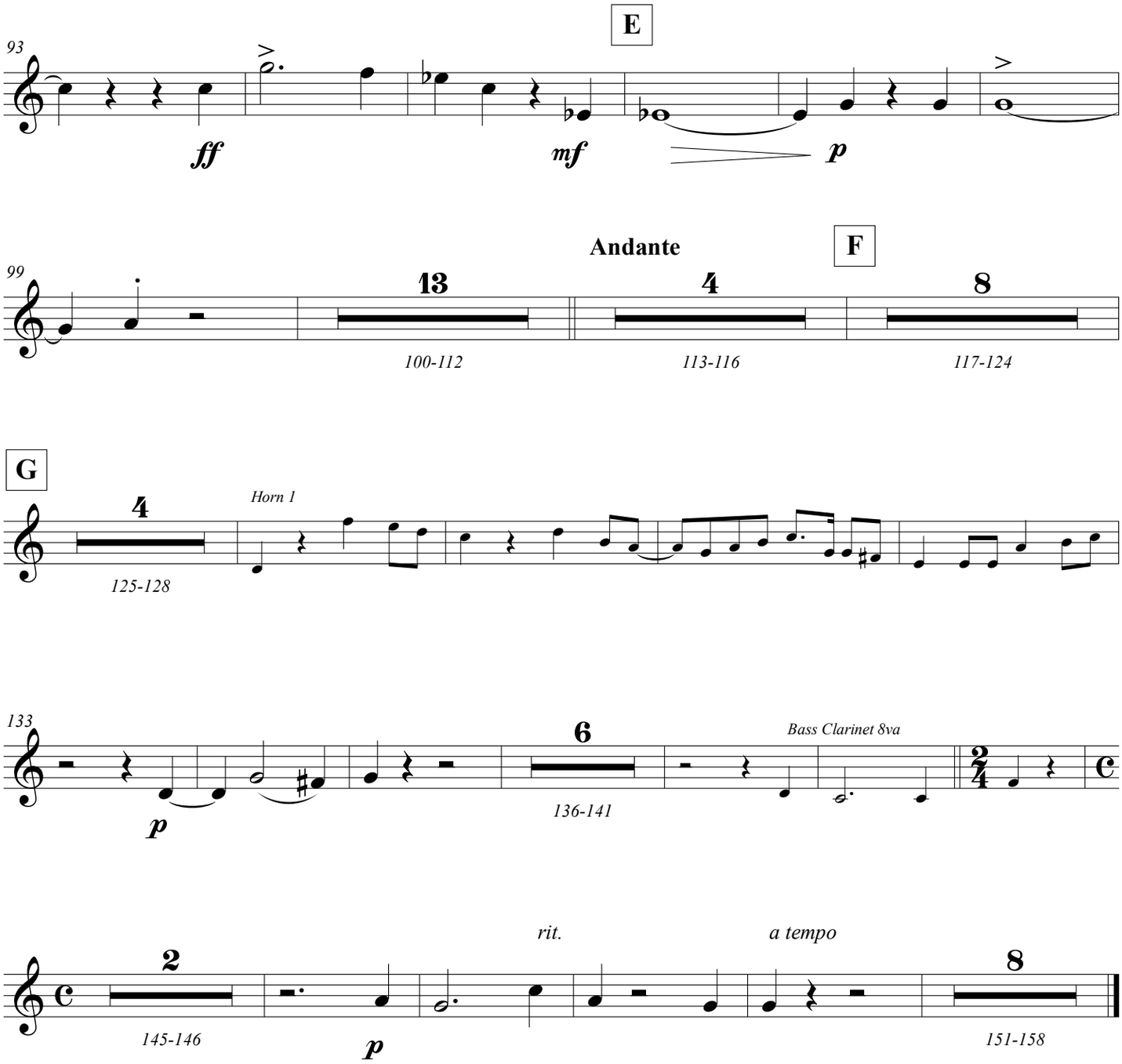
E
93
ff
mf
p
Andante
F
99
13
100-112
4
113-116
8
117-124
G
4
125-128
Horn 1
133
p
6
136-141
Bass Clarinet 8va
2
145-146
p
rit.
a tempo
8
151-158

Horn 3

Page Intentionally Left Blank

Horn 3

Movement II - Sustinuit anima mea in verbo ejus

Horn in E flat

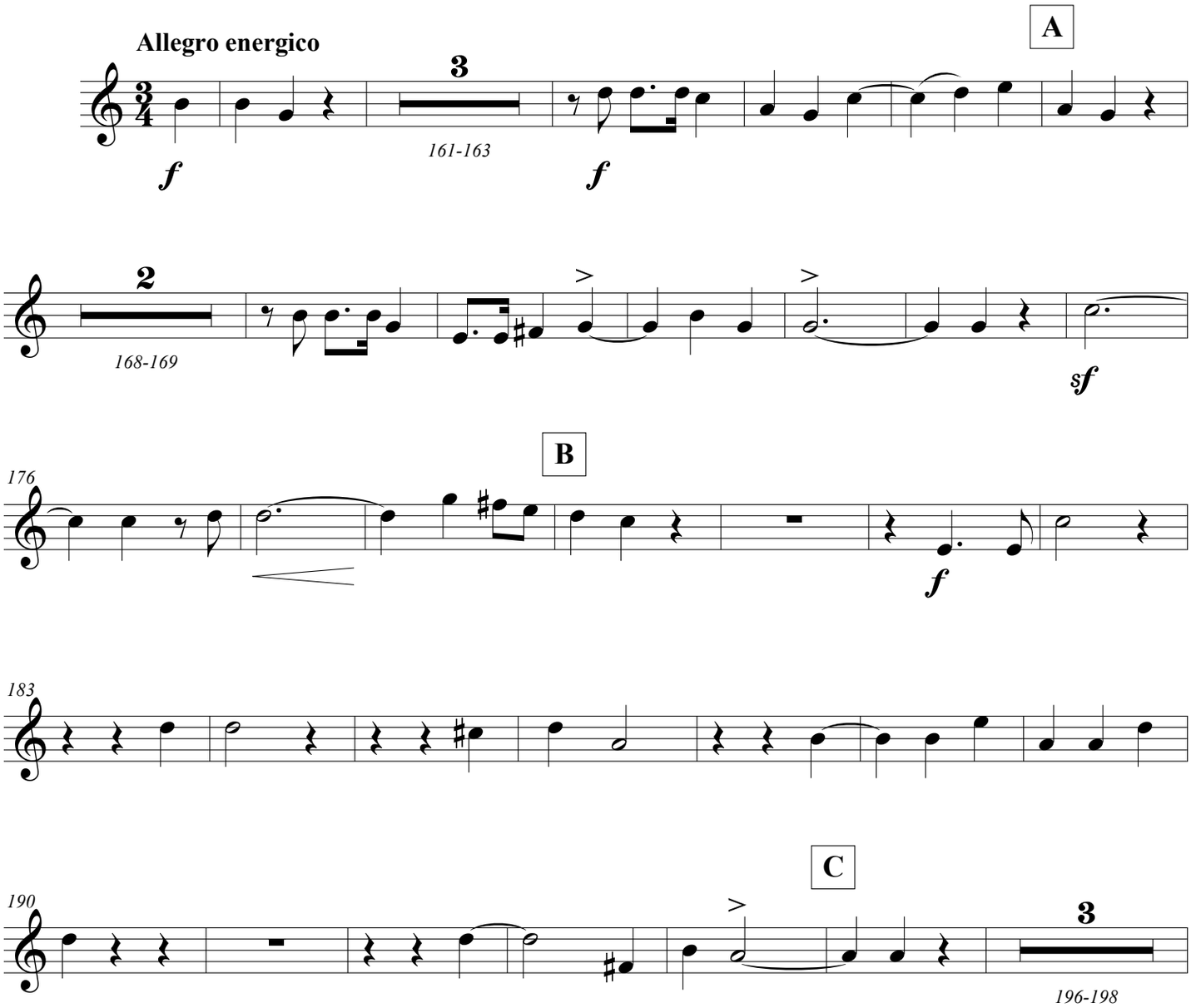

Horn 3

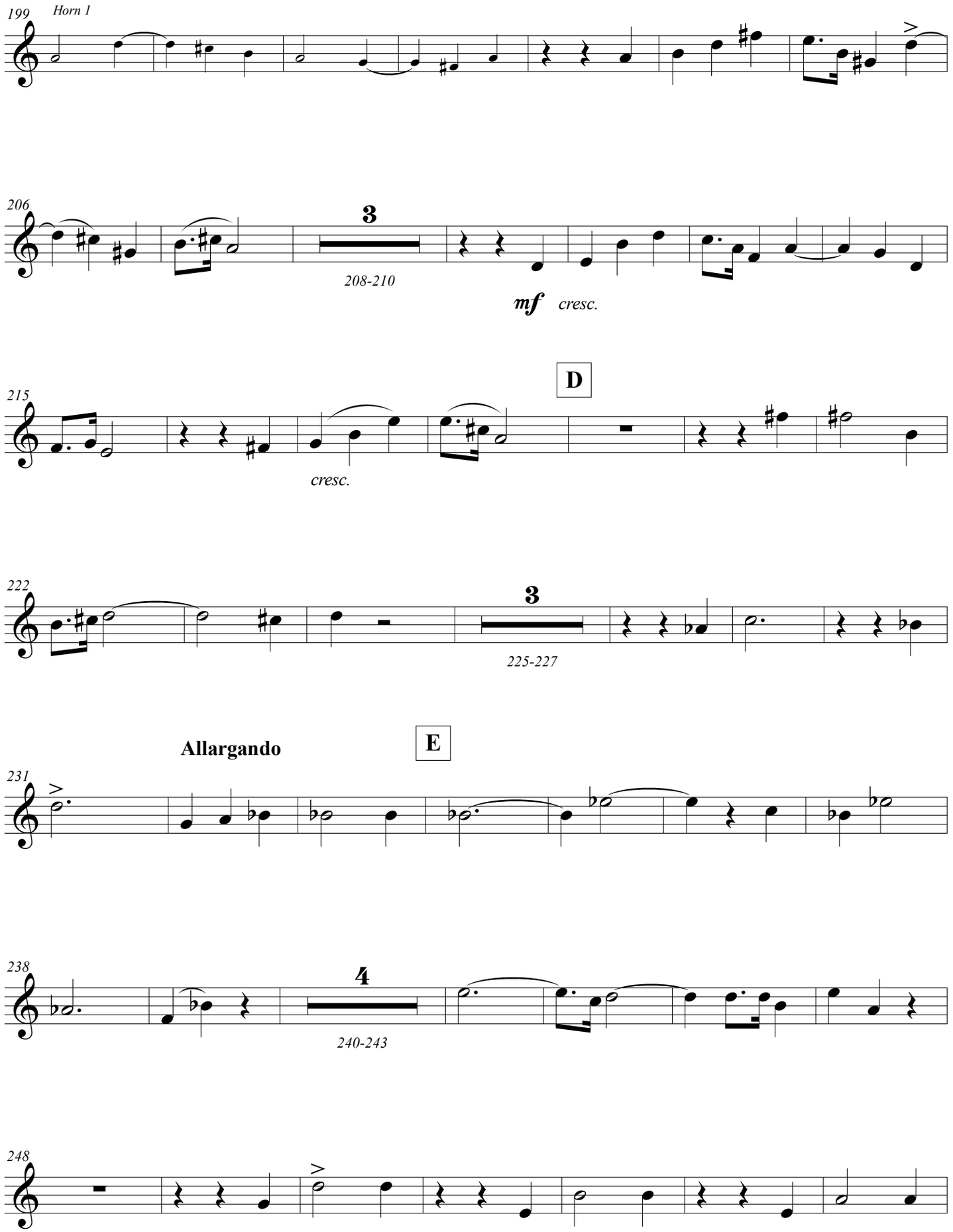
199
Horn 1
206
3
208-210
mf
cresc.
215
D
cresc.
222
3
225-227
Allargando
E
231
238
4
240-243
248

Horn 3

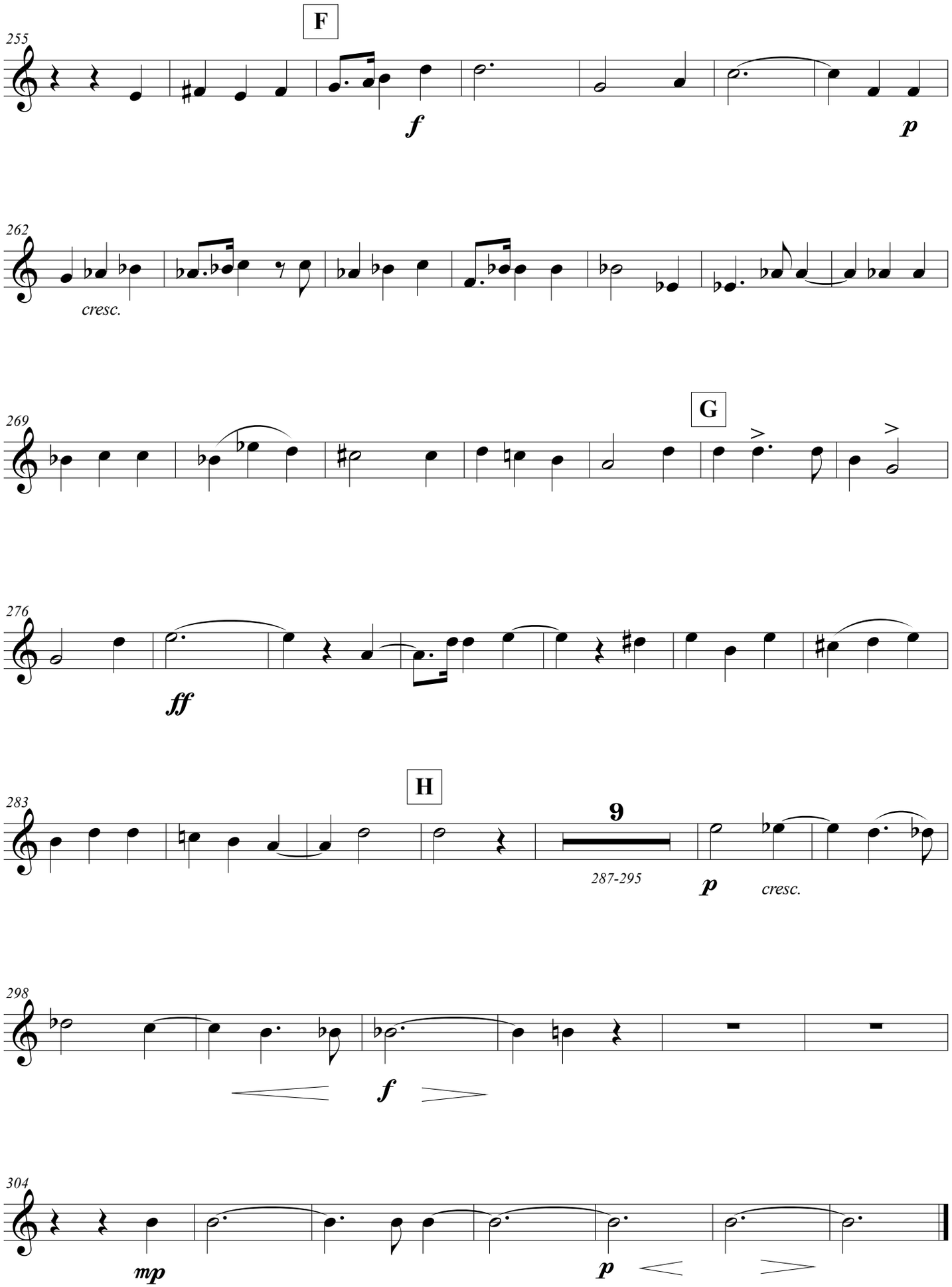
F
255
f
p
262
cresc.
269
G
276
ff
H
283
9
287-295
p
cresc.
298
f
304
mp
p

Horn 3

Movement III - A custodia matutina usque ad noctem

Horn in E flat

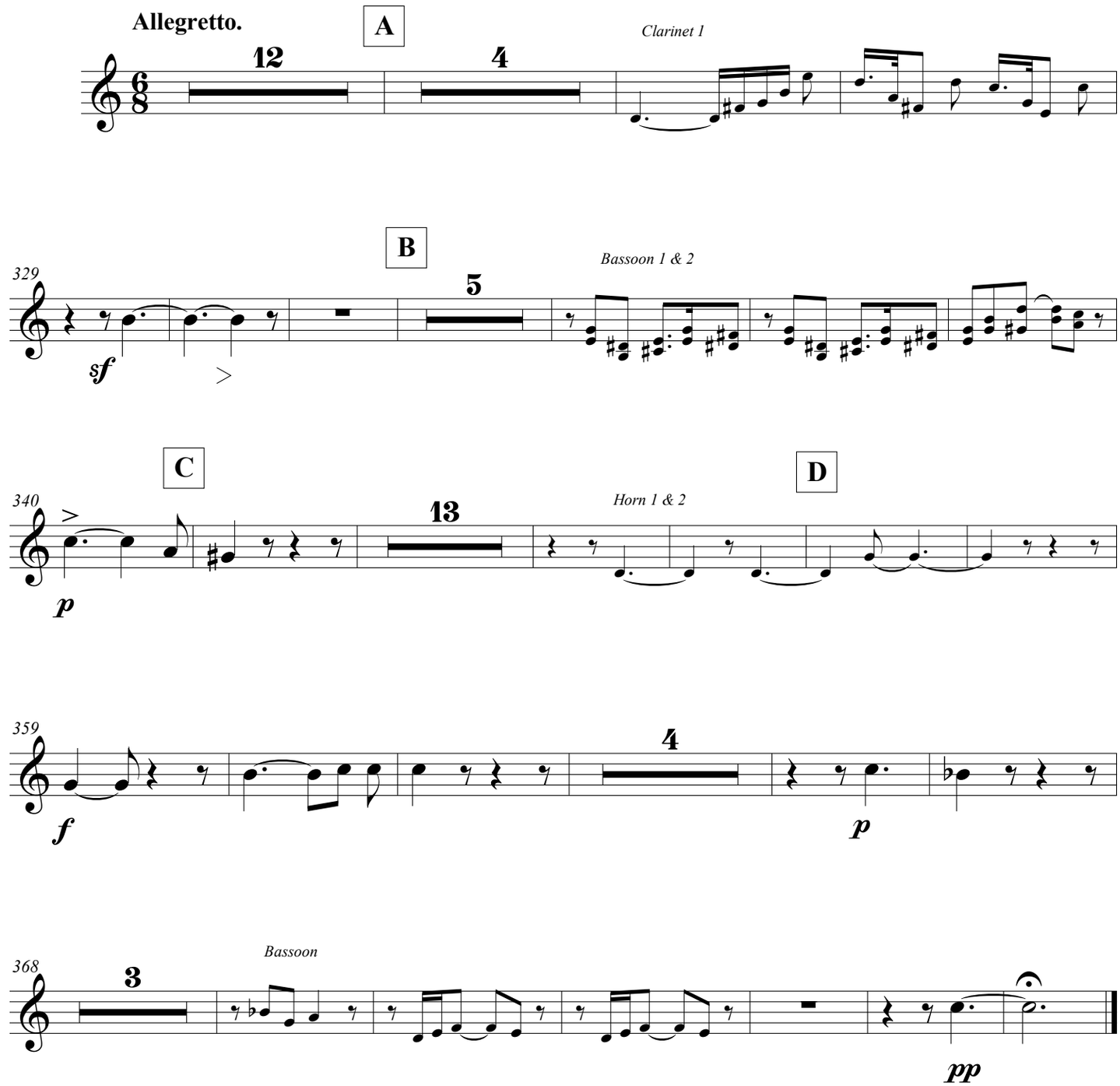

Horn 3

Movement IV - Apud Dominum misericordia / Et ipse redimet Israel

Horn in D

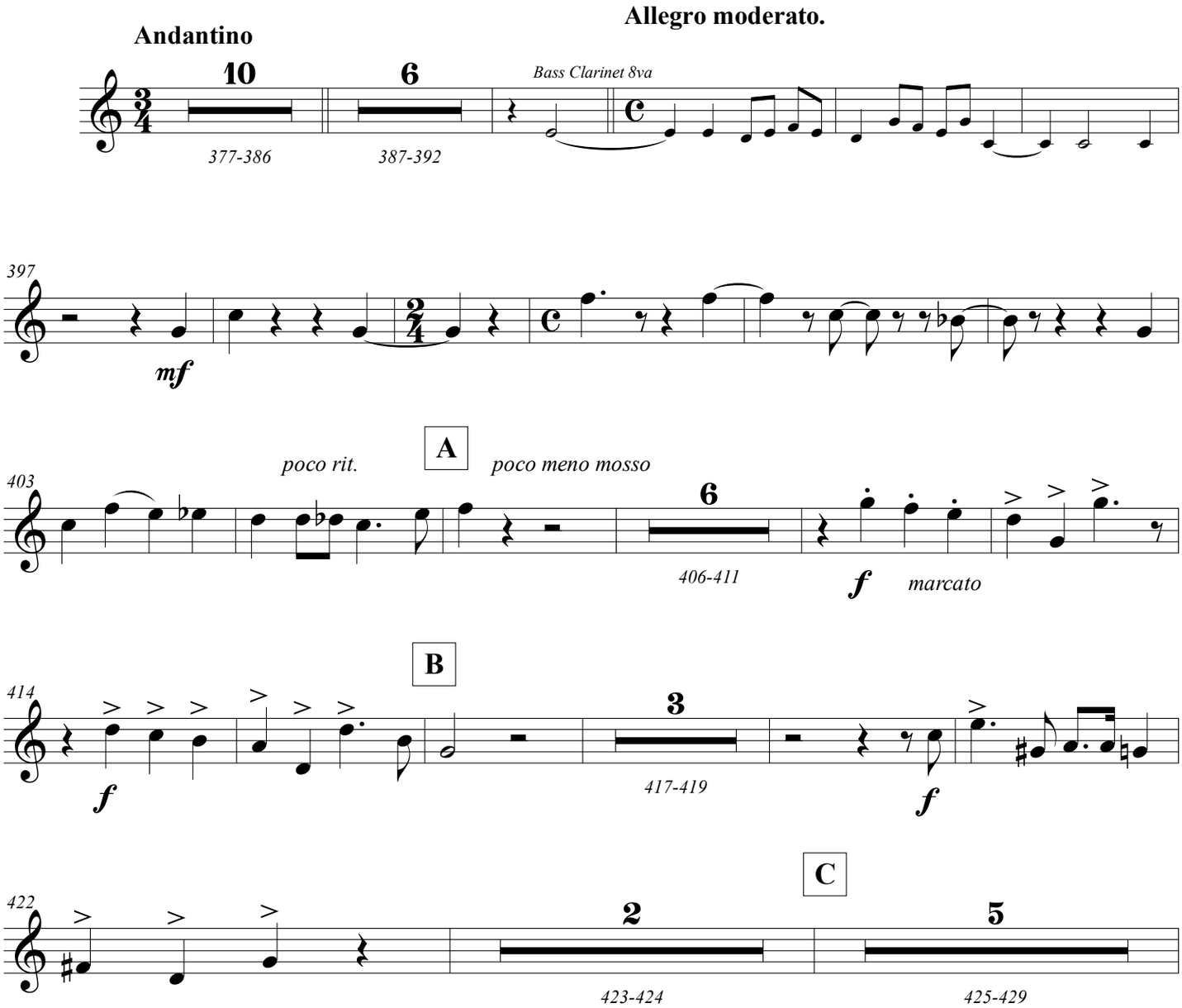

Horn 3

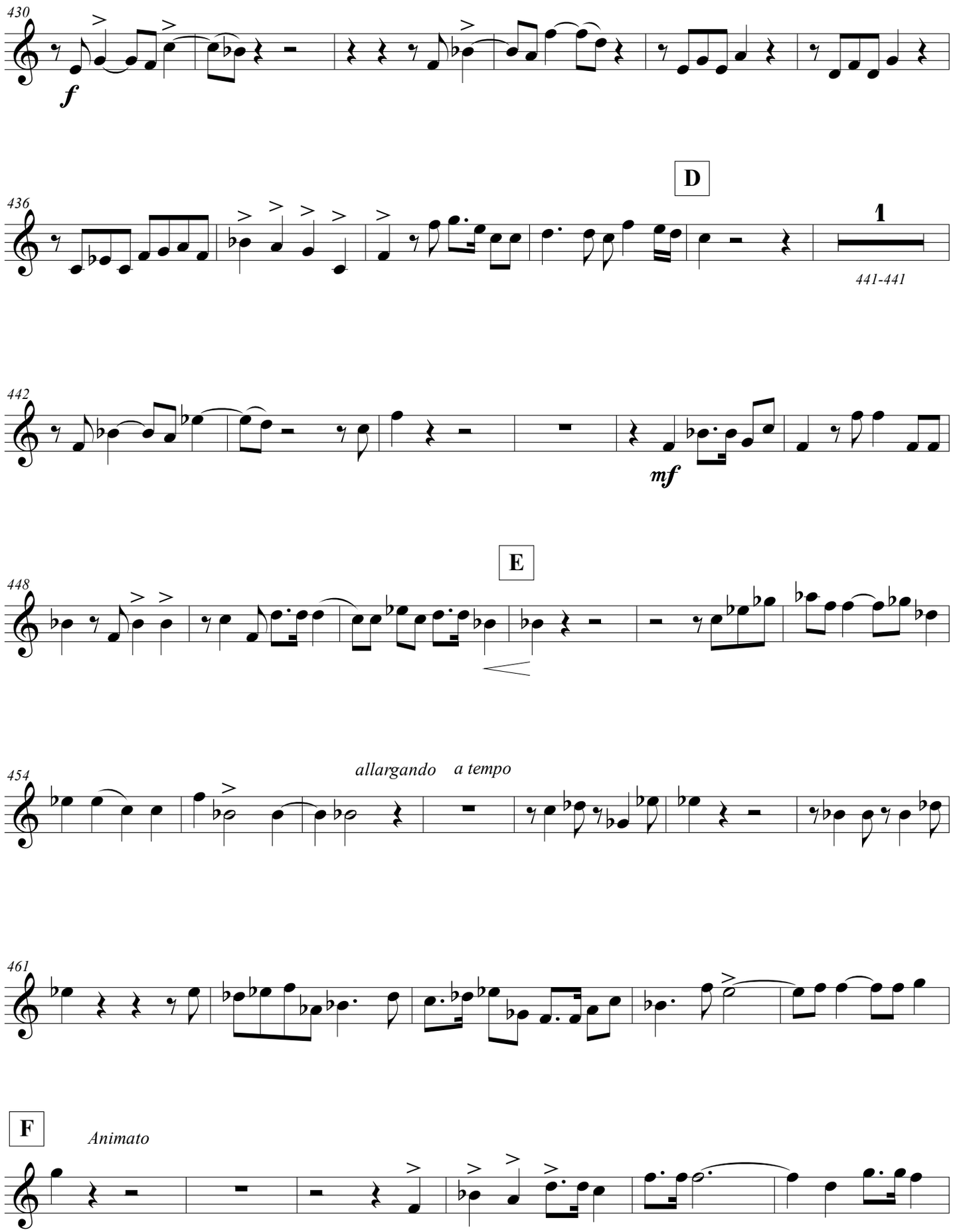
430
f
436
D
1
441-441
442
mf
448
E
454
allargando
a tempo
461
F
Animato

Horn 3

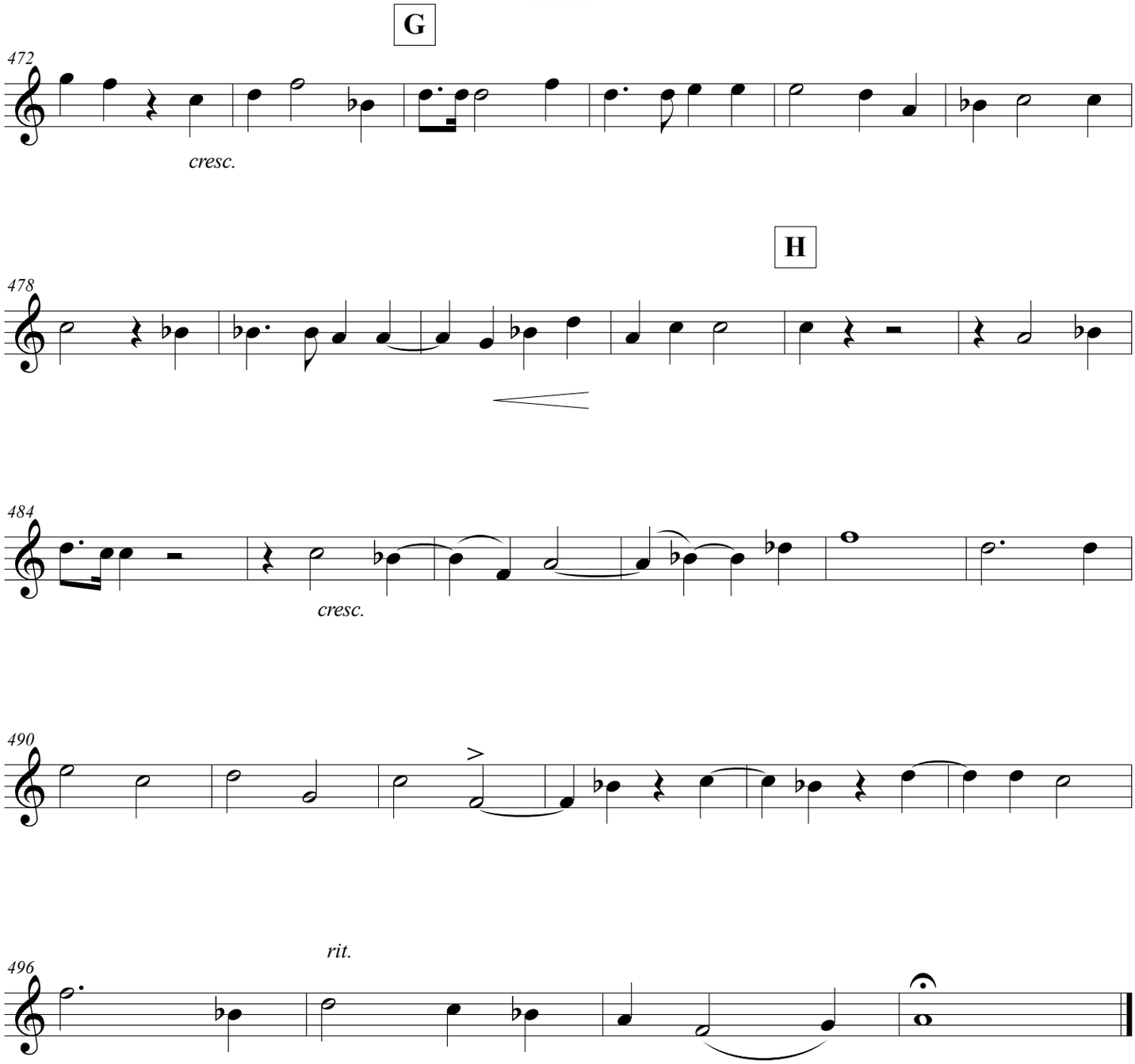

ENGLISH HERITAGE

MUSIC SERIES

LIBRARIES

PUBLISHING

ehms.lib.umn.edu

Catalog Number
1.5/03