

THE
THREE HOLY CHILDREN

AN ORATORIO
IN TWO PARTS

THE WORDS SELECTED FROM
THE HOLY SCRIPTURES

THE MUSIC COMPOSED BY
C. VILLIERS STANFORD
OP. 22

PREMIERED AT THE BIRMINGHAM TRIENNIAL FESTIVAL
AUGUST 28, 1885

CLARINET 2

This score is in the Public Domain and has No Copyright under United States law. Anyone is welcome to make use of it for any purpose. Decorative images on this score are also in the Public Domain and have No Copyright under United States law. No determination was made as to the copyright status of these materials under the copyright laws of other countries. They may not be in the Public Domain under the laws of other countries. EHMS makes no warranties about the materials and cannot guarantee the accuracy of this Rights Statement. You may need to obtain other permissions for your intended use. For example, other rights such as publicity, privacy or moral rights may limit how you may use the material. You are responsible for your own use. <http://rightsstatements.org/vocab/NoC-US/1.0/>

Text written for this score, including project information and descriptions of individual works does have a new copyright, but is shared for public reuse under a Creative Commons Attribution NonCommercial (CC BY-NC 4.0 International) license. <https://creativecommons.org/licenses/by-nc/4.0/>

ENGLISH HERITAGE MUSIC SERIES

The “renaissance” in English music is generally agreed to have started in the late Victorian period, beginning roughly in 1880. Public demand for major works in support of the annual choral festivals held throughout England at that time was considerable which led to the creation of many large scale works for orchestra with soloists and chorus.

Although a number of those works were engraved, printed and are regularly performed today, performance scores for a considerable number of compositions, both large-scale and more intimate works, are not available. These works were either never engraved or were engraved and printed but are no longer available in the publishers’ catalogues. While the existence of these works is documented in biographies of the composers, the ability to study and, most importantly, to perform these compositions is not possible.

Changes in the International copyright laws, coupled with changing musical tastes, played a pivotal role in creating this void. As a result, music publishers lost the ability to generate revenue from the sale/rental of such music. In 1964, holograph and copyist scores from both Novello and from publishers it represented were offered to the British Library and the Royal College of Music Library (see The RCM Novello Library – The Musical Times, Feb. 1983 by Jeremy Dibble).

These autograph full score manuscripts along with copies of engraved vocal scores, widely available through various online library sources, are now the only resources available for studying and performing these works.

The English Heritage Music Series has been created to ensure that these compositions are preserved, are accessible for scholarly research and, most importantly, are available for performance by future generations. Its mission is to:

- Source non-engraved/out-of-print English composer compositions that are in the U.S. public domain
- Preserve these compositions through the preparation of performance scores using notation software
- Provide open Internet access to the scores to facilitate study, performance and sharing of performance material (program notes, audio, reviews, etc.)

In preparing the English Heritage Music Series editions, every effort has been made to adhere strictly to the notation contained in the manuscripts. Because of the passage of time and its effect on the condition of the manuscript, the absence of clear information often times by the composer in notating divided instruments, and with emendations in the composer and other hands resulting from use of the manuscript in performance, there were numerous circumstances which required interpretation and decisions for notes, accidentals, dynamics, articulations and tempi. Should questions arise in the use of these editions, the composers’ autograph manuscripts and the Novello vocal scores should be consulted for clarification.

Matthew W. Mehaffey
Editor

Professor of Music
University of Minnesota - School of Music
Minneapolis, Minnesota USA

SOURCE INFORMATION

Full Score Manuscript

Royal College of Music Library, MS 4162

Vocal Score (Printed)

Stanley Lucas, Weber & Co. S.L.W. 2238 © 1885

REFERENCE MATERIAL AND SOFTWARE

Notation Software: Dorico 4 Pro 4.3.30.1132 *Audio Software:* NotePerformer 3
Graphic Software: Affinity Photo *Document Software:* Affinity Publisher 1.10.5.1342

ARGUMENT

Nebuchadnezzar, King of Babylon, has erected on the plain of Dura a great image of Bel, and has summoned his subjects to worship it, under penalty of death by fire.

PART I

(*BY THE WATERS OF BABYLON*)

Some Assyrian soldiers on their way to obey his summons, come upon a company of Jewish women, seated by the river Euphrates, who are mourning over the captivity of their race. Taunted by their captors, the women reply by songs of praise for their lost country, and imprecations on their enemies. They are comforted by a prophecy of their return from captivity.

BY THE WATERS OF BABYLON

Arthur Hacker, 1888

INDEX

PART I - BY THE WATERS OF BABYLON

	PAGE
No. 1 INTRODUCTION & CHORUS	5
No. 2 MARCH & CHORUS	7
No. 3 SOPRANO SOLO & CHORUS	9
No. 4 CHORUS	12
No. 5 SOPRANO SOLO AND CHORUS	13
No. 6 CHORUS	15

PART II - ON THE PLAIN OF DURA

No. 7 CHORUS OF ASSYRIANS	22
No. 8 THE HERALD AND CHORUS OF ASSYRIANS	25
No. 9 INSTRUMENTAL INTERLUDE AND CHORUS	26
No. 10 THE KING, THE THREE CHILDREN, SEMI-CHORUS OF ASSYRIANS	27
No. 11 CHORUS	28
No. 12 THE THREE CHILDREN	29
No. 13 SOPRANO SOLO AND SEMI-CHORUS	35
No. 14 INSTRUMENTAL INTERLUDE AND CHORUS	36
No. 15 SOPRANO SOLO	37
No. 16 THE KING, THE THREE CHILDREN, CHORUS OF ASSYRIANS AND JEWS	38
No. 17 DOUBLE CHORUS	40

Clarinet 2

PART I

in A

BY THE WATERS OF BABYLON

1 Adagio. ♩ = 69

9
1-9
pp (A)

16
18-19
p

23
poco cresc. (B)

29
mf cresc. dim. (♩ = ♩)

36-40
p (C)

48
49-53
espress. (D)

58
62-63
2

64-67
70-71
4 *2* (E)

Clarinet 2

72

F

più mosso

8

81-88

G

9

94-102

106

Più mosso ed agitato. ♩ = 96

mf *cresc.* *f*

H

f

121

2

124-125

pp

I

poco a poco rall. **Tempo I.** ♩ = 69

8 6

129-136 137-142

p

147

K

f

154 **4**
156-159 *mp*

163 **11**
mp *dim.* *pp* 168-178

2 **Allegro assai vivace,
alla Marcia. ♩ = 104**

(L)
179-185 *Bassoon I* *pp* **3**

192 **3** **3** **3** **3** **3**

198 **2** **4**
201-202 *mf* 206-209

Clarinet 2

210 *mp* *mf* *cresc.* (M)

217 *cresc.* *f*

224 *non legato* *cresc.*

230 *f* *cresc.* *ff* (N)

237 *sf*

243 *sf* *ff* 245-247

252 *ff* (O)

257

264

270

285

291

296

Muta in B \flat

3 Andante cantabile. $\text{♩} = 76$

Clarinet 2

Q

Soprano solo

2

323-324

If I for - get thee, O Je - ru - sa - lem, — let my right hand for - get — her

331

mp *p* *mp*

espress.

340

6

342-347

fp

2

352-353

R

p

5

361-365

367

2

373-374

pp

S

376

Animato. ♩ = 96

4

377-380

sfp *sfp* *sfp*

3

384-386

sfp

9

390-398

sfp

cresc.

T

with increasing energy

407

5

409-413

p

418

f

10

423-432

433

mf cresc.

3

439-441

rall. molto

W

4

Allegro con fuoco. ♩ = 132

Muta in A

10

X

Y

Maestoso. ♩ = 116

accel.

Z Più mosso Allegro

504

510

515-519

520

mp *p* *pp*

526-540

attacca.

5 Adagio molto. ♩ = 60

545-546

ff *f*

548

f *f* *mf*

551-554

ten. ten.

Bb

558-559

mf *f*

564-567

568

Più mosso. ♩ = 72

sfp

574-577

578

f

582

f

Cc

3

2

586-588

590-591

mf

592

f

ff

Adagio (come al primo). ♩ = 69

600

dim.

607-615

Dd

9

pp

pp

622

2

pp

629

pp

634

Ee

Muta in B \flat

638

640-645 646-658

6 13

6 Andante molto maestoso. ♩ = 80

Ff

660-668 671-677

9 7

mf *f*

682

685-687

3

f *ff*

693

699-701

3

f *ff*

705

mf

Gg

714

ff *mf* *p*

724

cresc. *f*

732

cresc. *ff*

rall.

V.S.

Clarinet 2

Allegro ma non troppo. ♩ = 108

(Hh)

740 *f* 8 742-749 *mf*

755

(Jj)

763 6 766-771 *mf*

776 5 781-785 *mf*

(Kk)

788 *mf* *f*

796

803 *f* *ff*

rit. a tempo

810 2 813-814 *ff*

LI

819

829-837

9

f *mp* *p*

845

4

851-854

Mm

856

9

863-871

f

solo

Nn

872

10

878-887

f *dim.* *p*

Clarinet 2

888 4

893-896

Oo 901 2

p *mf* *cresc.* 909-910

911

ff

919 4

Pp *p* 926-929

930

mf *cresc.* *ff*

940 3

942-944 *f*

951 *rall.* Un poco più lento.

f *f*

Qq 960-962 3

ff

971 *f* **3** 974-976 *ff*

979 *mf*

a tempo (Allegro)

986 *ff*

992

998 **(Rr)**

V.S.

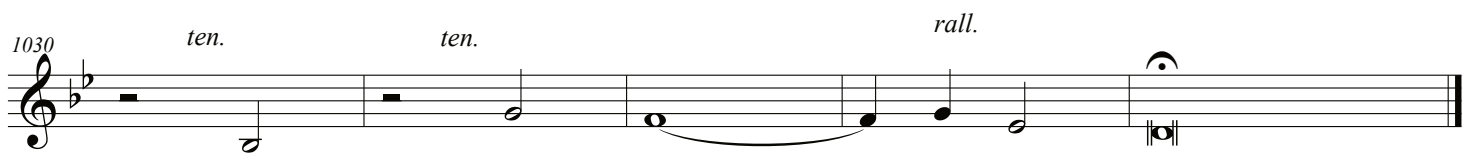
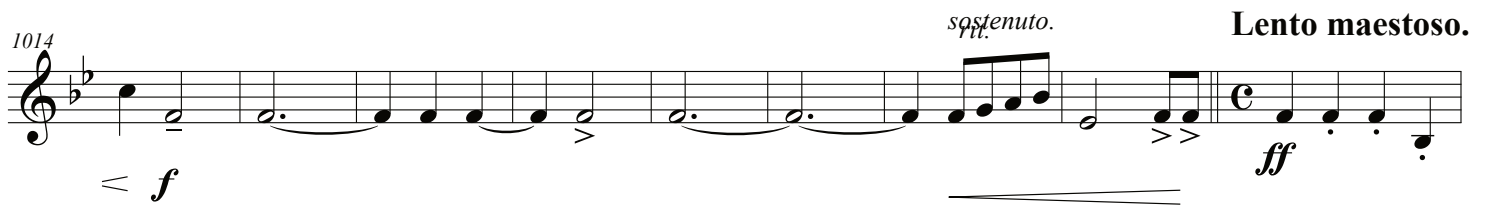
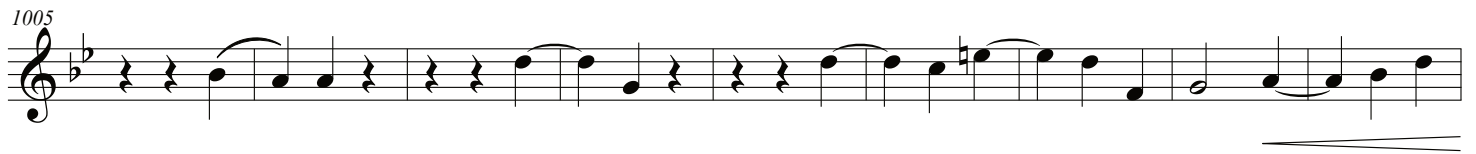

End Part I

PART II
(ON THE PLAIN OF DURA)

Among the crowds assembled on the plain are three Jews of influence - Ananias, Azarias, and Misael, who denounce all idolatrous worship. Refusing to obey the orders of the King, they are dragged before him, and, at his command, are cast into a furnace ; but to the King's amazement, they remain unharmed by the flames. He calls them forth, and joins the assembled multitude in praising the true God, who alone can work such miracles.

THE BURNING FIERY FURNACE
George Jones, 1832

INDEX

PART I - BY THE WATERS OF BABYLON		PAGE
No. 1	INTRODUCTION & CHORUS	5
No. 2	MARCH & CHORUS	7
No. 3	SOPRANO SOLO & CHORUS	9
No. 4	CHORUS	12
No. 5	SOPRANO SOLO AND CHORUS	13
No. 6	CHORUS	15
PART II - ON THE PLAIN OF DURA		
No. 7	CHORUS OF ASSYRIANS	22
No. 8	THE HERALD AND CHORUS OF ASSYRIANS	25
No. 9	INSTRUMENTAL INTERLUDE AND CHORUS	26
No. 10	THE KING, THE THREE CHILDREN, SEMI-CHORUS OF ASSYRIANS	27
No. 11	CHORUS	28
No. 12	THE THREE CHILDREN	29
No. 13	SOPRANO SOLO AND SEMI-CHORUS	35
No. 14	INSTRUMENTAL INTERLUDE AND CHORUS	36
No. 15	SOPRANO SOLO	37
No. 16	THE KING, THE THREE CHILDREN, CHORUS OF ASSYRIANS AND JEWS	38
No. 17	DOUBLE CHORUS	40

Clarinet 2

in A

PART II

ON THE PLAIN OF DURA

7

Allegretto ♩ = 100

Flute 1

18
1-18

24
A

1
26-26

pp *poco cresc.* *mf*

35
B

13
36-48

p

55
3
60-62

poco cresc. *mp*

64
C

3
68-70

f *f*

76
4
77-80

mf

3
86-88

91
D

5
99-103

mp

9
111-119

E

120

mf *mf* *cresc.* *f*

7

125-131

138

F

sf *p* *cresc.*

150

sf *ff*

1

155-155

161

sf *ff*

3

171-173

G

174

ff *mf* *f*

Largo pesante ♩ = 76

185

Muta in B \flat

H

193-196

201-212

12

f *sfp*

3

4

Bassoon 1

214

p

5

219-223

224

1 1 5

225-226 227-228 229-233

p *p* *mf*

ⓐ

Allegro con brio. ♩ = 120

5

237-241

mf *p* *cresc.* *f* *f*

252

Allegro assai vivace, all marcia. ♩ = 104

264

ff

Muta in A ⓐ

272-281

10

pp

287

294

3 3 3

295-297

mp *mf*

ⓑ

303

cresc. poco a poco

310 *rit.*

cresc. *ff*

317

ff

323 *rall.*

tr

328 **Moderato assai maestoso.** ♩ = 86

8 *Trumpets*

1 12

329-329 *sf* 331-342 *p*

346 **M** **Allegro molto.** ♩ = 132

M *p* *cresc.*

10 348-357

363 **N**

N

370 *tr*

ff *tr*

376 *tr* *rall.*

tr *rall.* **1**

380-380

Clarinet 2

9 Andante ♩ = 69

382-382 383-385 391-394

1 3 4

pp *dim.* *pp*

396 398-400 403-404

3 3 3 3 2

p *p*

⓪ Soli

407

416

424 426-429 431-434

4 4

p

Soli fini

438 438-445

tr *p*

Ⓟ

446 450-454 455-458

5 4 2

pp

Un poco più mosso. ♩ = 88

Bassoon 1 2

461

mf

469 **Q**

p 475-476

478

p 479-480 *cresc.* *rall.*

489 **Tempo I. Adagio**

sf 490-491 *ff* 496-498 *ff* **R**

500

dim.

510 **10** **Allegro assai vivace. ♩ = 112**

pp 512-522 *pp* 524-545 *pp* 546-550 *pp* **S** Horn 1

552

p 557-559 *f*

561 **Maestoso. ♩ = 96**

f 565-565 *f*

567-572 **6** *f* 574-576 **3** *p* 580-581 **2**

(X)

678

689

705

(Z)

738

(Aa)

755

770

(Bb)

PAGE INTENTIONALLY LEFT BLANK

779 **3**
780-782
mf > *mf* > *f* > *p*

790 **4** (Cc) *rall. a tempo*
792-795
fp >>

(Dd)

3
807-809
p

812 **5** *rall. Tempo I ♩ = 84*
814-818

824 **7** **4** *Allegro. ♩ = 136*
826-832 833-836 *mp*

(Ee)

5 **1** **1**
840-844 *sf* 846-846 *sf* 848-848

V.S.

849

p < > 851-857 *mf* > 860-871 *mf*

876-877 878-879 *sf* **Ff**

885

p 891-896 *mf* > >

899-908

Gg Azarias (Solo) *f*
and let all them that do thy ser - vants

916-918

916-918 *sf* < *f*

Andante maestoso. ♩ = 88

927

ff

934

dim. *p* 937-946 *ppp* **Hh**

949

p

955

3 3 3 3 3 3 3 3

965-965

960

3 3 3 3

965-965

966

pp

970-975

PAGE INTENTIONALLY LEFT BLANK

Clarinet 2

13

Adagio religioso. ♩ = 72

Muta in B \flat

20

Jj

11

Sopranos

977-996 997-1007

whom I have cho -

Un poco più mosso.

1012

1012-1019

sen have cho - sen. *pp*

Tempo I. ♩ = 72

Kk

Ll

Soprano I

1019

1021-1022 1023-1040 1041-1065 1066-1067

He, _____

Un poco più mosso.

1069

1074-1076

that I am He. *pp*

Tempo I. ♩ = 72

10

1079

1083-1084 1087-1096

14

Andante sostenuto e maestoso. ♩ = 69

1097

1098-1099

fp *cresc.* *f*

Muta in A

21

Cello

Mm

1105-1125

mf

1131

staccato

1137

cresc.

1143

ff

1148

1152

tr

1156

tr

1160

6

1163

6

1166

Oo

1170

ff

1174

4

1178

Muta in B \flat 4

15

L'istesso tempo

1179-1182

p

1185

7

1188-1194

1195

pp

1201

Pp

1207

pp

7

1212-1218

1219

pp

pp

1224

Qq

8

1229-1236

1237

pp

1243-1244

pp

2

1249

16 **Allegro vivace.** ♩ = 116

8

1250-1257

c

2

1259-1260

f

3

cresc.

Rr

1264

1271

Più lento.

1297 **Allegretto moderato.** ♩ = 96

Ss

1311

1318

V.S.

Allegro maestoso. ♩ = 120

colla voce

1324-1325

2

f

3

Tt *a tempo*

1331-1334

4

1335-1340

6

pp

pp

1347

rall. **Lento, molto maestoso.**

1353-1359

7

p

Uu

17 **Allegro moderato**

1361

ff

p

mf

1369

1374-1375

2

1378-1385

8

f

1390-1392

3

1393-1394

2

Xx

1395

1401-1404

4

f

f

1406

Yy

1414

1422

mp *mp* *mf*

1431

p *cresc.* *mf* (Lz)

1439

1446-1450

5

(A)

f *f* *f*

1458-1461

4

B

1462

1471

C

1479

5

1481-1485

mf

p

1490

mf

cresc. molto

D

1496

cresc.

ff

1505

E

1514

1523

ff

Più animato. ♩ = 126

ⓕ

1533

1534-1536

p

1543

pp

pp

1552

poco cresc.

ⓖ

1562

1563-1566

1569-1572

mf

ⓓ

1576

cresc.

ⓙ **Più mosso.** ♩ = 60

1586

f

1597-1601

1602 Trumpet 1

p

1612 **Maestoso.** ♩ = ♩.

ff

1619

Ⓚ

ff *sf* *sf*

1626 **il tempo Sostenuto**

a2

1632

ENGLISH HERITAGE

MUSIC SERIES

Unearthing from the Past - Preserving for the FutureSM

 **LIBRARIES**

PUBLISHING

ehms.lib.umn.edu

Catalog Number

16.10/03