

A WANDERER'S PSALM

[CANTUS PEREGRINUS]

SET TO MUSIC FOR
SOLI, CHORUS & ORCHESTRA

by
Horatio Parker
(Op. 50)

English Horn / Oboe 2

COVER IMAGE

‘Moses Leading the Israelites Out of Egypt’

by

József Molnár

1821

This score is in the Public Domain and has No Copyright under United States law. Anyone is welcome to make use of it for any purpose. Decorative images on this score are also in the Public Domain and have No Copyright under United States law. No determination was made as to the copyright status of these materials under the copyright laws of other countries. They may not be in the Public Domain under the laws of other countries. EHMS makes no warranties about the materials and cannot guarantee the accuracy of this Rights Statement. You may need to obtain other permissions for your intended use. For example, other rights such as publicity, privacy or moral rights may limit how you may use the material. You are responsible for your own use. <http://rightsstatements.org/vocab/NoC-US/1.0/>

Text written for this score, including project information and descriptions of individual works does have a new copyright, but is shared for public reuse under a Creative Commons Attribution NonCommercial (CC BY-NC 4.0 International) license. <https://creativecommons.org/licenses/by-nc/4.0/>

ENGLISH HERITAGE MUSIC SERIES

The “renaissance” in English music is generally agreed to have started in the late Victorian period, beginning roughly in 1880. Public demand for major works in support of the annual choral festivals held throughout England at that time was considerable which led to the creation of many large scale works for orchestra with soloists and chorus.

Although a number of those works were engraved, printed and are regularly performed today, performance scores for a considerable number of compositions, both large-scale and more intimate works, are not available. These works were either never engraved or were engraved and printed but are no longer available in the publishers’ catalogues. While the existence of these works is documented in biographies of the composers, the ability to study and, most importantly, to perform these compositions is not possible.

Changes in the International copyright laws, coupled with changing musical tastes, played a pivotal role in creating this void. As a result, music publishers lost the ability to generate revenue from the sale/rental of such music. In 1964, holograph and copyist scores from both Novello and from publishers it represented were offered to the British Library and the Royal College of Music Library (see The RCM Novello Library – The Musical Times, Feb. 1983 by Jeremy Dibble).

These autograph full score manuscripts along with copies of engraved vocal scores, widely available through various online library sources, are now the only resources available for studying and performing these works.

The English Heritage Music Series has been created to ensure that these compositions are preserved, are accessible for scholarly research and, most importantly, are available for performance by future generations. Its mission is to:

- Source non-engraved/out-of-print English composer compositions that are in the U.S. public domain
- Preserve these compositions through the preparation of performance scores using notation software
- Provide open Internet access to the scores to facilitate study, performance and sharing of performance material (program notes, audio, reviews, etc.)

In preparing the English Heritage Music Series editions, every effort has been made to adhere strictly to the notation contained in the manuscripts. Because of the passage of time and its effect on the condition of the manuscript, the absence of clear information often times by the composer in notating divided instruments, and with emendations in the composer and other hands resulting from use of the manuscript in performance, there were numerous circumstances which required interpretation and decisions for notes, accidentals, dynamics, articulations and tempi. Should questions arise in the use of these editions, the composers’ autograph manuscripts and the Novello vocal scores should be consulted for clarification.

Matthew W. Mehaffey
Editor

Professor of Music
University of Minnesota - School of Music
Minneapolis, Minnesota USA

Source Information

Autograph Manuscript:

Vocal Score:

Royal College of Music Library

Manuscript Transcription & Score Preparation

Royal College of Music Library, London: MS 5152b

Novello’s Original Octavo Edition no. 8307, Novello, Ewer & Co., 1900

Jonathan Frank, Ass’t. Librarian - jonathan.frank@rcm.ac.uk

David Fielding - dhcfielding@charter.net

Reference Material and Software

Notation Software: Dorico Pro Version 6.0.22.6052 *Audio Software:* NotePerformer 4 *Graphic Software:* Affinity Photo 2

Document Software: Affinity Publisher 2 *Music Notation Reference:* Behind Bars by Elaine Gould, Faber Music © 2011

CONTENTS.

No.		PAGE
1.	CHORUS AND QUARTET "O give thanks unto the Lord" ...	1
2.	ALTO SOLO ... "They that sit in darkness" ...	8
3.	CHORUS ... "For he hath broken the gates of brass" ...	10
4.	BASS SOLO AND CHORUS "They that go down to the sea in ships" ...	17
5.	SOPRANO SOLO "He turneth the floods into a wilderness" ...	22
6.	CHORUS A CAPELLA "The righteous will consider this" ...	Tacet
7.	CHORUS AND QUARTET "O give thanks unto the Lord" ...	26

A WANDERER'S PSALM

Psalm 107

Horatio Parker

No. 1 - "O Give Thanks Unto The Lord"

Slow, with dignity

Organ

Eng. Hn

Ob. 2

6

1-6

6

1-6

Organ

11

f

Allegro, molto risoluto

17

13

21-33

34

1

Oboe 1

f

38

ff

42

46

2

50-51

52 2 **1** **4** 55-58 *f dim.*

60 *mf* *dim.* *p*

4 3 **13** *poco animato* **6** Flute 1 67-70 71-83 84-89

92 4 *p*

96 *pp* *cresc.*

101 *ff*

106

111 5

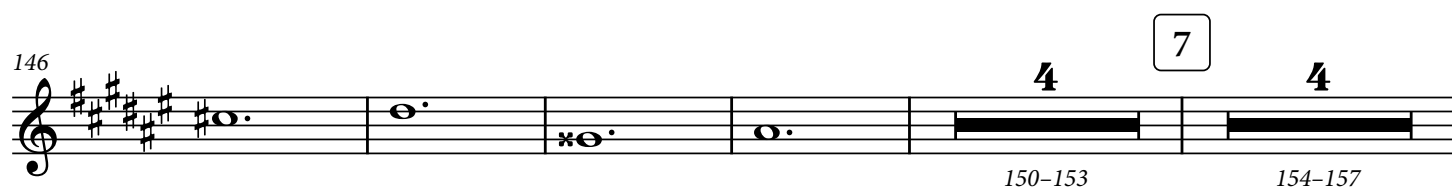

158 *ff* 1

163 *f* 1

169 2 8 1 170-171

175 *ff*

180

186 1

190 9 8 10 Poco meno mosso espressivo 192-199 *p*

202 4 205-208 *p*

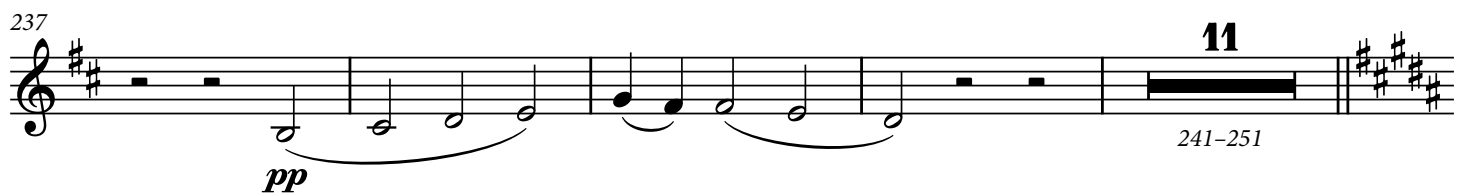
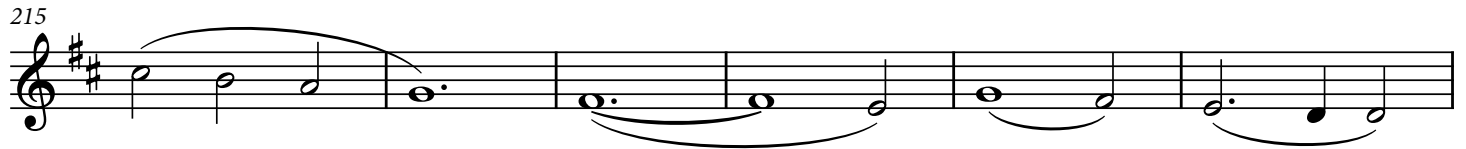
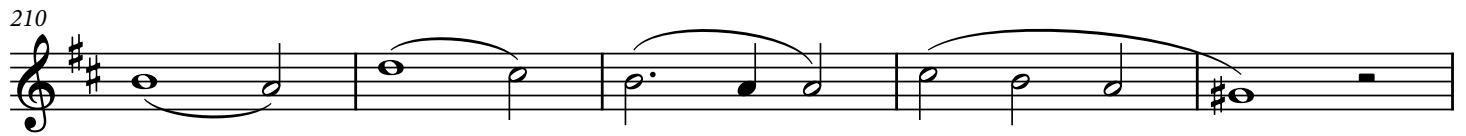

12

9

252-260

Soprano

So they cried to the Lord in their trou - ble,

Soprano

252-260

So they cried to the Lord in their trou - ble,

13 poco animato

265

2

269-270

and He de - li - ver'd them out of their dis - tress. For He

2

269-270

and He de - li - ver'd them out of their dis - tress. For He

Poco più mosso

8

14 Poco mosso

21

15

8

271-278 279-299 300-307

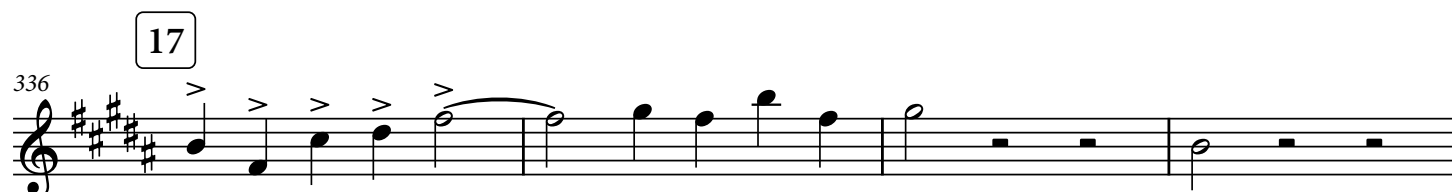
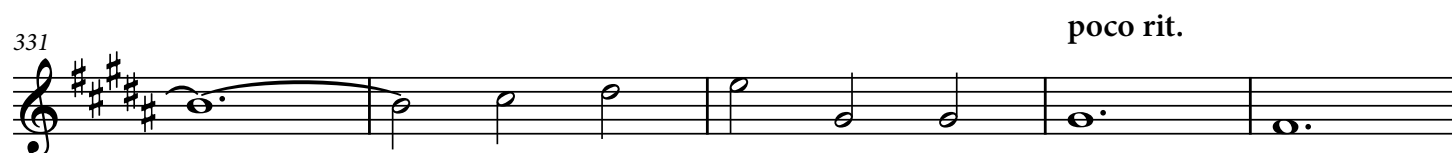
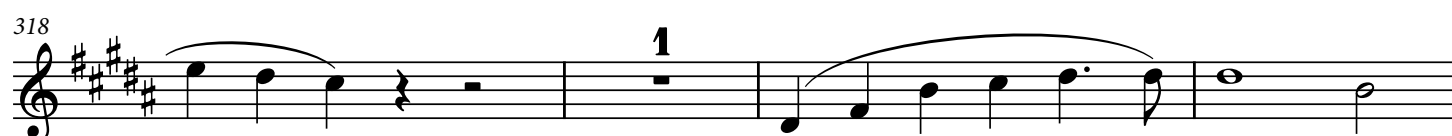
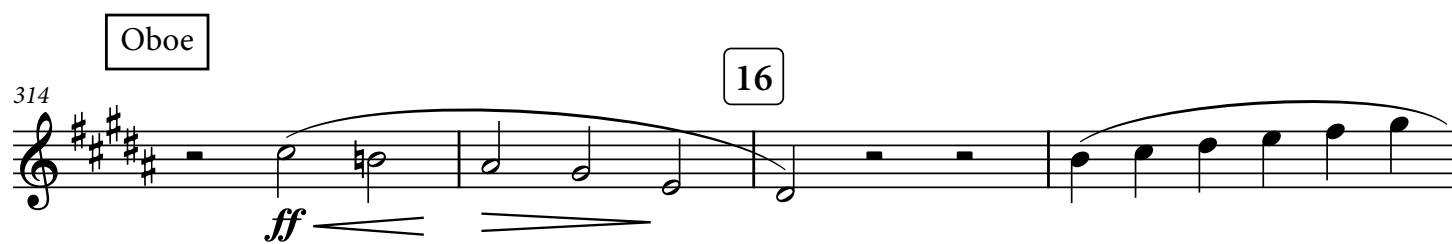
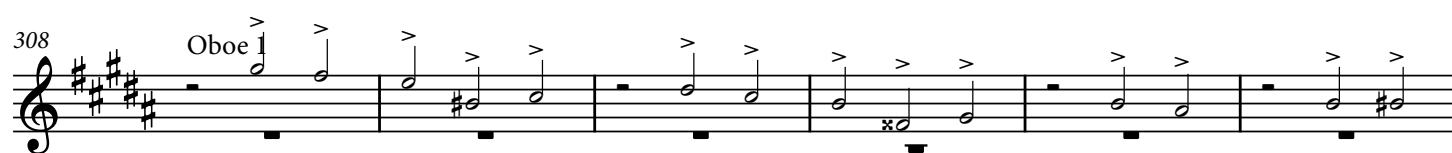

344

348

rit.....

No. 2 - "They That Sit In Darkness"

English Horn

Allegro moderato

Eng. Hn

14

1-14

Flute 1

18

p

21

pf

29

12

19

2

Animato

6

20

8

30-41

42-43

44-49

50-57

poco rit.

3

21

11

a tempo

8

22

13

58-60

61-71

72-79

80-92

23

7

Bassoon 1

93-99

p

24

3

con anima

9

105-107

108-116

Più mosso

mf

25

2

120

p

125-126

127

p

cresc.

132

2

8

26

f

133-134

136-143

p

146

2

4

rit.

pp

150-151

152-155

ppp

No. 3 - "For He Hath Broken The Gates of Brass"

Oboe

Allegro [With Rough Vigor] ♩. = 100

Ob. 2

6
1-6
f
ff

10
f
16-17
2

18
f
27

24

31
cresc.

37
3
38-40
ff
8
28

45

50

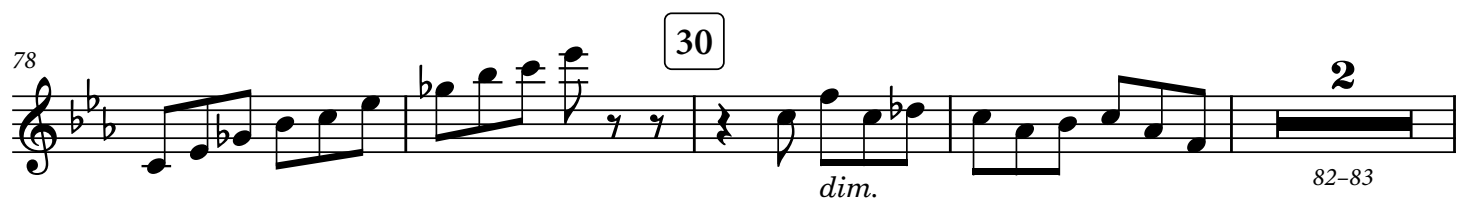

168 **Tranquillo** **poco rit.** 34

170-171 *p* 174-175

176 *f* **7**

180-186

35 **Più animato**

196-197

193 **2**

196-197

Poco animato

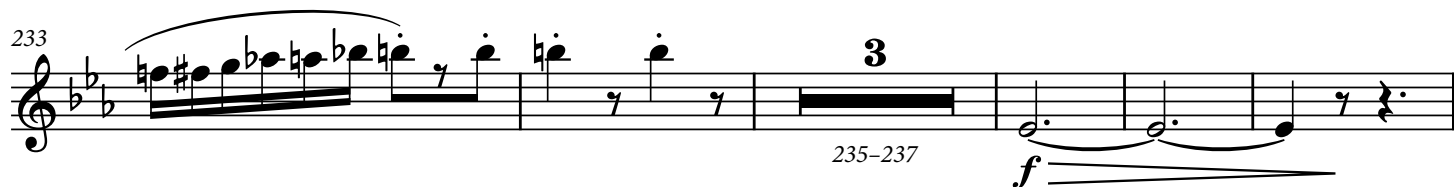
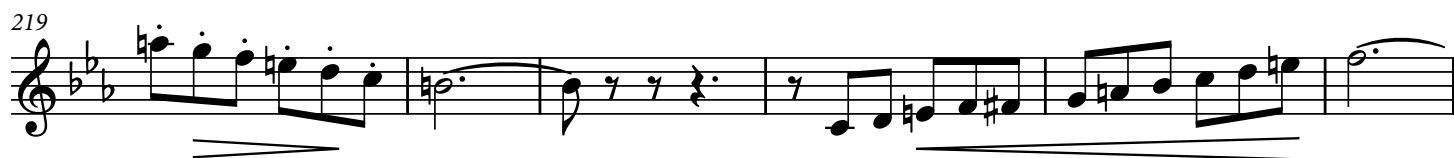

241

p

246-248

3

249

p

249-254

255

38

pp

255-259

260

1

p

264-269

6

270

4

39

3

p dim.

272-275

276-278

279 Oboe 1

286-287

288

p *f* *cresc.*

294

ff 8 8

297

10

301

> >

No. 4 - "They That Go Down To The Sea In Ships"

Oboe

Fast ♩ = 138

Ob. 2

ff

dim.

16 **40** **17**

5-20 21-37

38

Bass Clarinet 8ba

f

41

47

dim.

4 **42** **7**

50-53 54-60

Oboe 1

63

2

66-67

ff

71

43 **7**

72-78

f **ff**

81

4

82-85

f

89

44 **11**

93-103

104 **2**
f 107-108 *f*

110 **45** **4**
111-114 *pf*

119 **3**
ff 124-126

127 **46**
ff *fff*

131 *ff*

136 **47** **8**
137-144 *f*

147

151

157

3

48 animato

159-161

f *cresc.*

164

Più largo e rit. molto

fff

168

p *sfz*

To English Horn

Andantino tranquillo

177

8

6

178-185

186-191

49 Allegretto sempre

193

1

16

194-209

Solo Bass

210

for He mak - eth the storm to cease, _____ so that the waves there - of are still.

50

English Horn

un poco più mosso

218

p

225

Animato e crescendo

233

51 Largo ma non lento
8
239-246

Animato e crescendo

7

247-253

mf cresc.

To Oboe

24

257-280

281

Bassoon 1

Oboe

ff

289

52

fff

295

dim.

3

299-301

302 **53** Più tranquillo

mf *p* *p*

309 **14**

pp

310-323 Flute 1

No. 5 - "He Turneth The Floods Into A Wilderness"

English Horn

Andantino

Eng. Hn

p *mf*

7

54

1

p *p*

13-18

19

p *espressivo* *pp*

55 Più mosso

9

56

25-33

p *cresc.*

38

57

2

16

41-42

43-58

f

Oboe 1

59

58

7

poco rit.

67

a tempo

p *mf* *p*

74

59

1

1

3

79-81

sfz *p* *pf*

83

60

2

6

85-86

87-92

f

Clarinet 1

3

93-95

101

61

f

espressivo

107

poco rit.

2

1

108-109

pp

No. 6 - "The Righteous Will Consider This"

Tacet

PAGE INTENTIONALLY LEFT BLANK

No. 7 - "O Give Thanks Unto the Lord"

Oboe

Lento, sostenuto

67

Più mosso

Oboe 1

Ob. 2

13

1-13

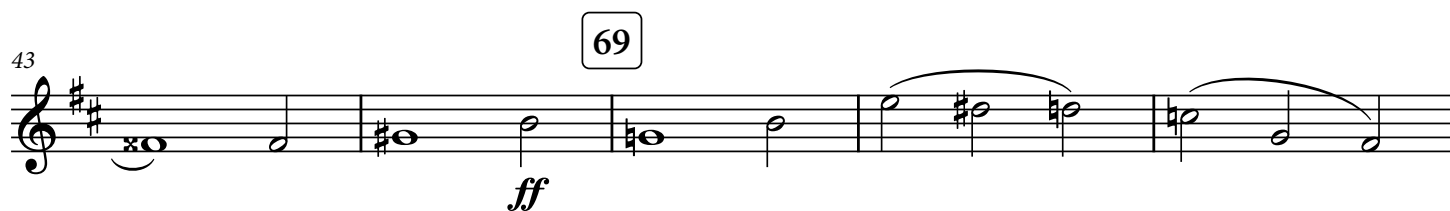
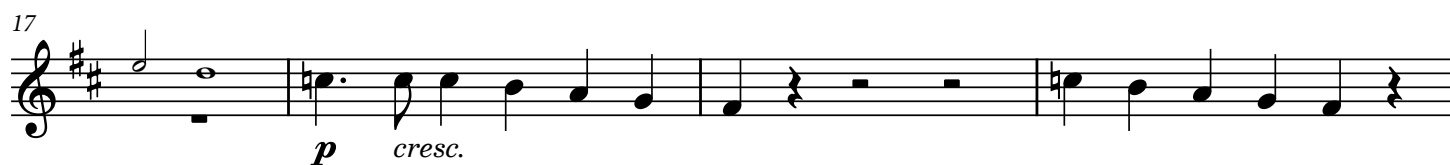

69

48

p cresc. *ff*

54

57

1 1

61

1 poco rit

65

70 Tempo del con primo

ff *dim.*

69

5 2

70-74 *pp* 77-78

80

2 71 2

81-82 *p* 86-87

88

mf

93

cresc.

97

f

101

72 Faster 6 più animato 1

103-108

110

mf *cresc.*

112

f

114

117

73 8

120-127

128

p *f*

133

ff

136

1

140

74 **2**

142-143

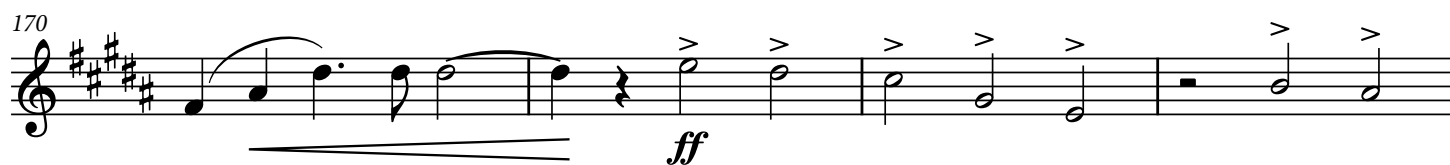
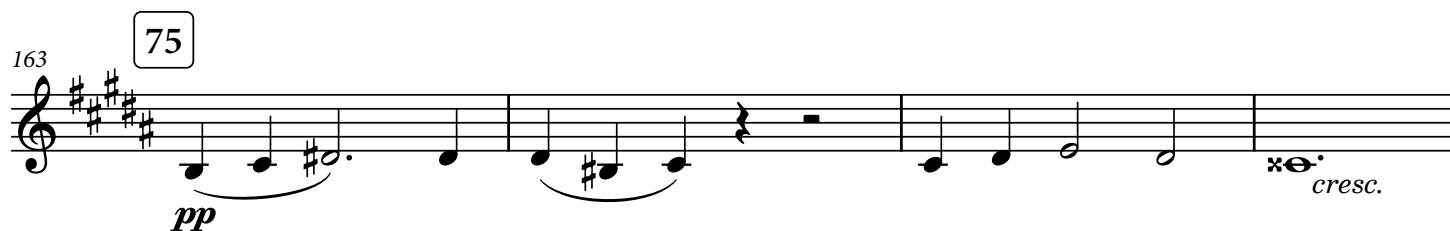
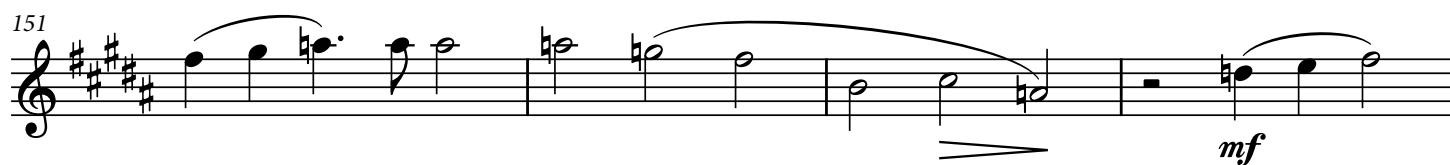

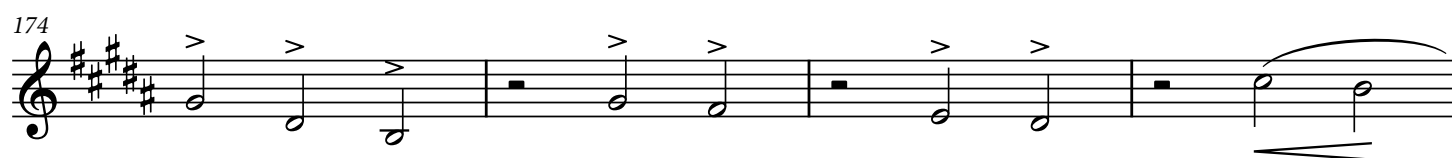

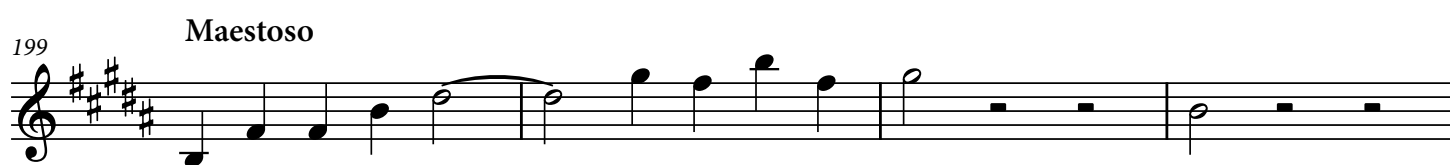

225

ENGLISH HERITAGE

MUSIC SERIES

Unearthing from the Past - Preserving for the FutureSM

PUBLISHING

ehms.lib.umn.edu

Catalog Number
30.01/03