THE
SPANISH STUDENT

PLAY BY

Henry Wadsworth Longfellow

(1843)

MUSIC COMPOSED BY

C. Villiers Stanford

(1871)

TRUMPET 1

COVER IMAGE

"La conversación"

by

Eduardo Sánchez Solá

1869 - 1948

IN THE UNITED STATES

This score is in the Public Domain and has No Copyright under United States law. Anyone is welcome to make use of it for any purpose. Decorative images on this score are also in the Public Domain and have No Copyright under United States law. No determination was made as to the copyright status of these materials under the copyright laws of other countries. They may not be in the Public Domain under the laws of other countries. EHMS makes no warranties about the materials and cannot guarantee the accuracy of this Rights Statement. You may need to obtain other permissions for your intended use. For example, other rights such as publicity, privacy or moral rights may limit how you may use the material. You are responsible for your own use. http://rightsstatements.

Text written for this score, including project information and descriptions of individual works does have a new copyright, but is shared for public reuse under a Creative Commons Attribution NonCommercial (CC BY-NC 4.0 International) license.
https://creativecommons.org/licenses/by-nc/4.0/

BY NC

ENGLISH HERITAGE
MUSIC SERIES

The “renaissance” in English music is generally agreed to have started in the late Victorian period, beginning roughly in 1880. Public demand for major works in support of the annual choral festivals held throughout England at that time was considerable which led to the creation of many large scale works for orchestra with soloists and chorus.

Although a number of those works were engraved, printed and are regularly performed today, performance scores for a considerable number of compositions, both large-scale and more intimate works, are not available. These works were either never engraved or were engraved and printed but are no longer available in the publishers’ catalogues. While the existence of these works is documented in biographies of the composers, the ability to study and, most importantly, to perform these compositions is not possible.

Changes in the International copyright laws, coupled with changing musical tastes, played a pivotal role in creating this void. As a result, music publishers lost the ability to generate revenue from the sale/rental of such music. In 1964, holograph and copyist scores from both Novello and from publishers it represented were offered to the British Library and the Royal College of Music Library (see The RCM Novello Library – The Musical Times, Feb. 1983 by Jeremy Dibble).

These autograph full score manuscripts along with copies of engraved vocal scores, widely available through various online library sources, are now the only resources available for studying and performing these works.

The English Heritage Music Series has been created to ensure that these compositions are preserved, are accessible for scholarly research and, most importantly, are available for performance by future generations. Its mission is to:

- Source non-engraved/out-of-print English composer compositions that are in the U.S. public domain
- Preserve these compositions through the preparation of performance scores using notation software
- Provide open Internet access to the scores to facilitate study, performance and sharing of performance material (program notes, audio, reviews, etc.)

In preparing the English Heritage Music Series editions, every effort has been made to adhere strictly to the notation contained in the manuscripts. Because of the passage of time and its effect on the condition of the manuscript, the absence of clear information often times by the composer in notating divided instruments, and with emendations in the composer and other hands resulting from use of the manuscript in performance, there were numerous circumstances which required interpretation and decisions for notes, accidentals, dynamics, articulations and tempi. Should questions arise in the use of these editions, the composers’ autograph manuscripts and the Novello vocal scores should be consulted for clarification.

Matthew W. Mehaffey
Editor

Professor of Music
University of Minnesota - School of Music
Minneapolis, Minnesota USA

Source Information

Full Score Manuscript	Royal College of Music Library MS 4143
Vocal Score	None by composer - EHMS vocal score included on website
Royal College of Music Library	Jonathan Frank, Ass’t. Librarian - jonathan.frank@rcm.ac.uk
Research & Score Preparation	David Fielding - dhcfielding@charter.net

Reference Material and Software

Notation Software: Dorico Pro Version 6.0.22.6052 *Audio Software:* NotePerformer 4 *Graphic Software:* Affinity Photo 2

Document Software: Affinity Publisher 2 *Music Notation Reference:* Behind Bars by Elaine Gould, Faber Music © 2011

INDEX

OVERTURE	2
ACT I Scene 3 - "Serenade"	Tacet
ACT I Scene 5 - "Hypolito's Song"	**Tacet**
ENTR'ACTE [Act II]	**8**
ACT II Scene 10 - "Song" [Serenade]	**Tacet**
ACT III Scene 1 - "Song" [Hypolito]	**11**
ACT III Scene 2 - Ballet Music	**Tacet**
ACT III Scene 6 - "Song" [Muleteer]	**Tacet**

PAGE INTENTIONALLY LEFT BLANK

Trumpet (B) 1, Trumpet (B♭) 1, Trumpet (A) 1 & Trumpet (D) 1

THE SPANISH STUDENT

Henry Wadsworth Longfellow — Charles Villiers Stanford

Tpt in D

Overture

Andante ♩= 63

7 — 1–7 | 7 — 9–15 | 3 — 17–19 | A | 34 — 20–53

B | 8 — 54–61 | 7 — 63–69 | 3 — 71–73 | C | 22 — 74–95

Hn 1

Tempo di Bolero ♩= 92

Attacca

97 *f*

D | 11 — 107–117 | 11 — 118–128 | Bsn 1 | *p* *cresc.*

133 E | 15 — 134–148 | F *ff* | 3 — 153–155

156 *f* | 1 | 11 — 164–174

G | 16 — 175–190 | H | 11 — 191–201 | Bsn 1 | rall.....

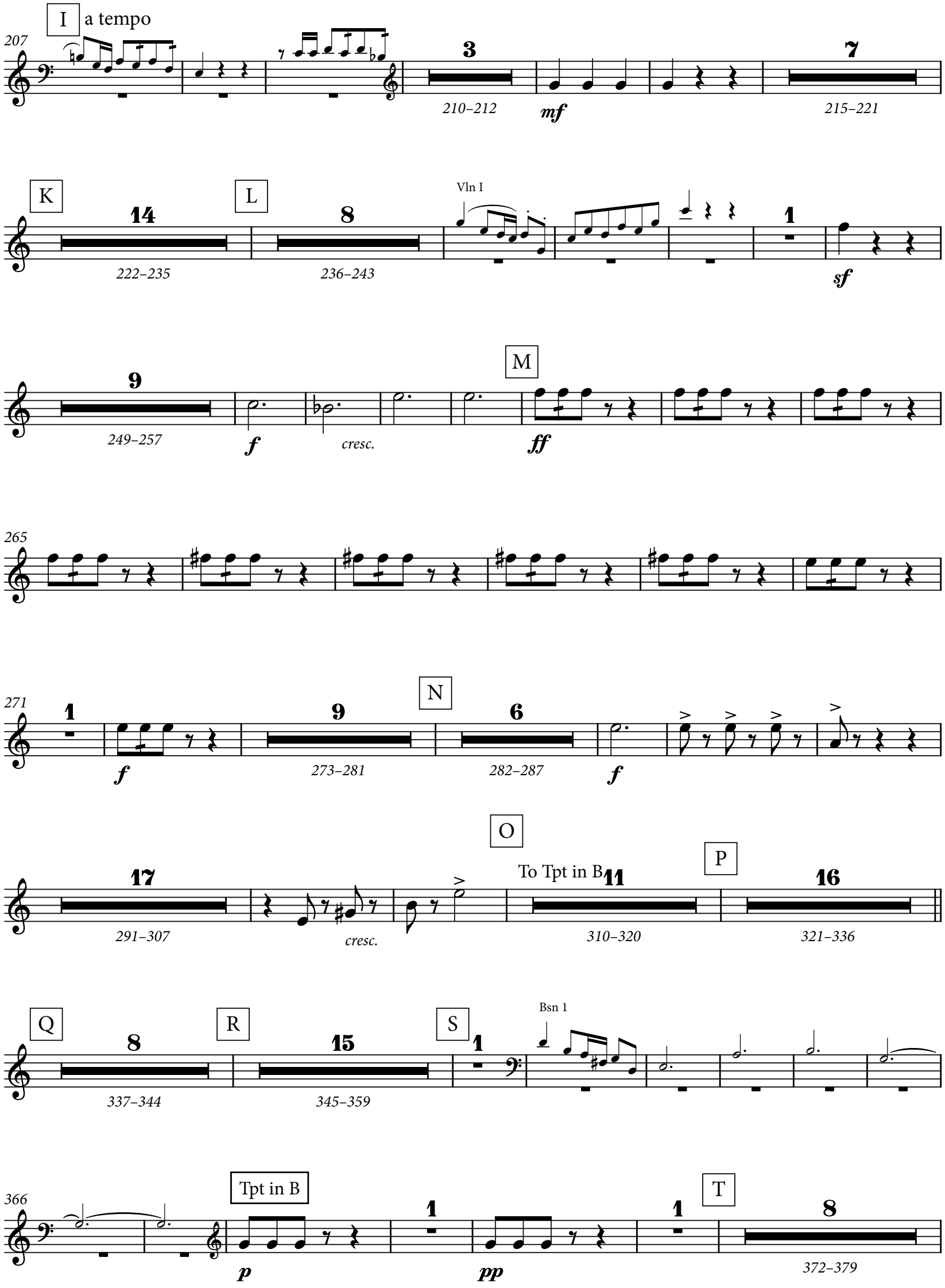
I
a tempo
207
3
210–212
mf
7
215–221
K
14
222–235
L
8
236–243
Vln I
1
sf
9
249–257
f
cresc.
M
ff
265
271
1
9
6
273–281
282–287
f
N
O
17
291–307
cresc.
To Tpt in B
11
310–320
P
16
321–336
Q
8
337–344
R
15
345–359
S
1
Bsn 1
366
Tpt in B
p
1
pp
T
1
8
372–379

380 U

ff

389 V

2

396–397

398

f

2

400–401

W

ff

407

415 X

3

421–423

425

ff

429

Act I Scene 3 - Serenade

Tacet

PAGE INTENTIONALLY LEFT BLANK

Act I Scene 5 - Hypolito's Song

Tacet

Tpt in B♭

Entr'acte (Act II)

Allegretto ♩= 76

5

1–5

p

6

8–13

3

15–17

Solo

p

20

A

8

23–30

p

1

B

4

38–41

p

1

20

50–69

C

70

staccato

p

3

78–80

83

cresc.

f

D

Solo

dim.

97

pp

pp

4

104–107

E

Più Vivo

f

110

p

120

cresc.

F

3

125–127

mf

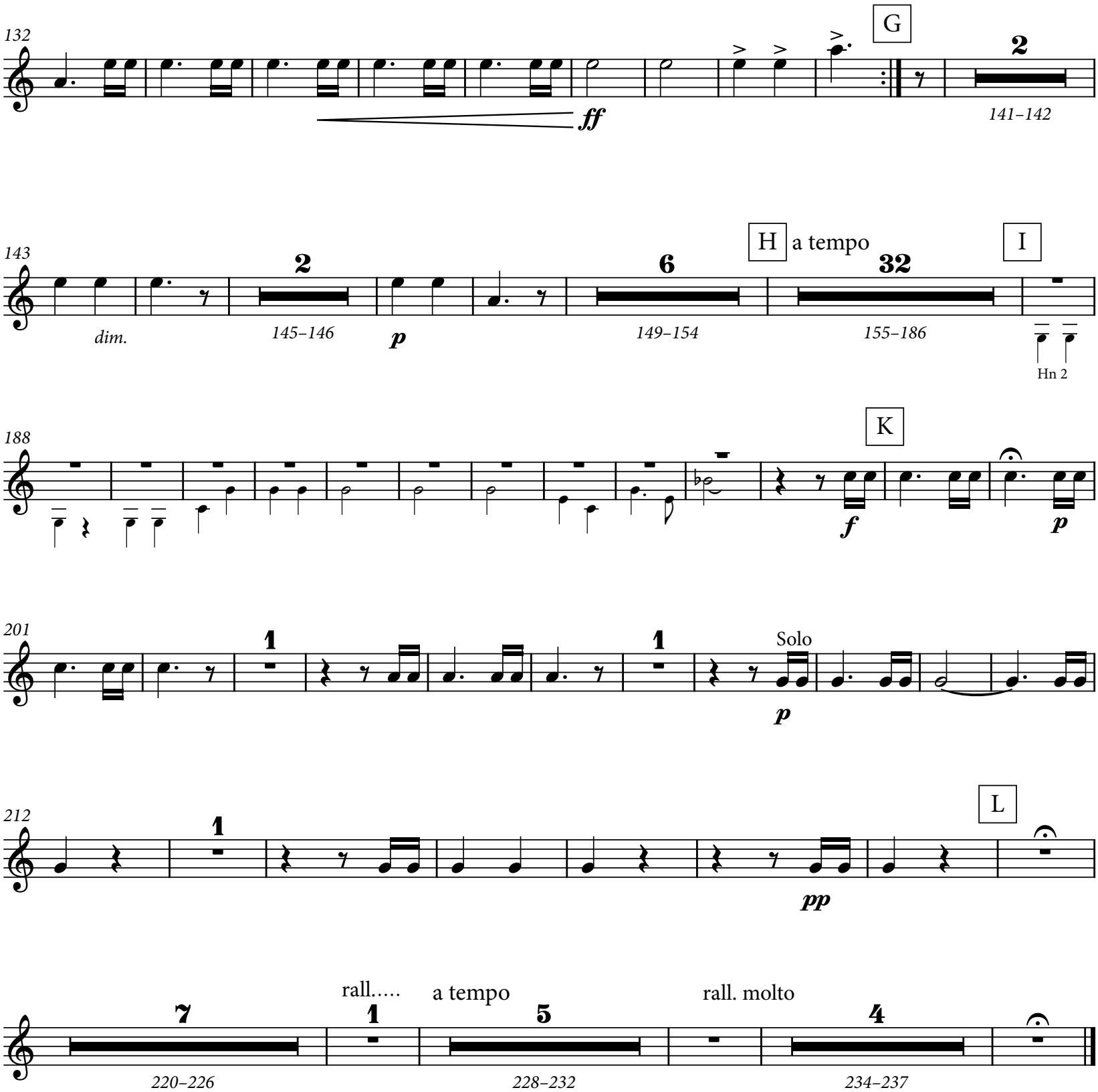
132
G
2
ff
141–142
143
2
6
H
a tempo
32
I
dim.
145–146
p
149–154
155–186
Hn 2
188
K
f
p
201
1
1
Solo
p
212
1
L
pp
rall.....
a tempo
rall. molto
7
1
5
4
220–226
228–232
234–237

Act II Scene 10 - Song [Serenade]

Tacet

Tpt in A

Act III Scene 1 Song [Hypolito]

Allegro con fuoco ♩= 112

f *mf*

6

mp

12

7

13–19

24

f *sf*

1 1 15

30–44

45

mf *sf*

1

51

Act III Scene 2 - Ballet Music

Tacet

Act III Scene 6 - Song [Muleteer]

Tacet

ENGLISH HERITAGE

MUSIC SERIES

Unearthing from the Past - Preserving for the Future SM

ehms.lib.umn.edu

Catalog Number

16.43/03